

BANCO NACIONAL

DE SEGUROS

FATMA S. A.

ESCALA 1:100

BANCO NACIONAL DE SEGUROS





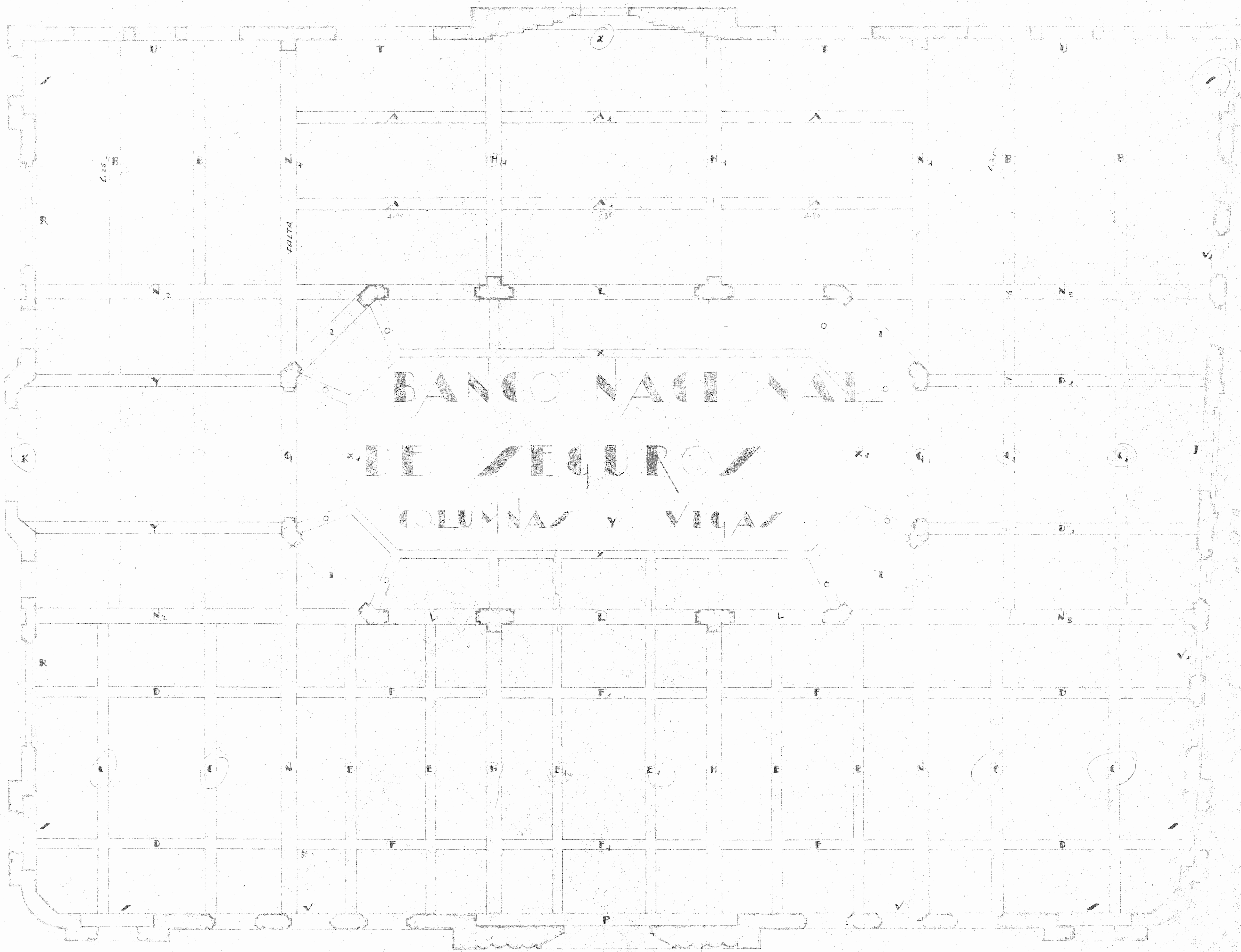

BANCO NACIONAL

DE SEGUROS

COLUMNAS Y VIGAS

PORTA

CALLE 22

DESIGNO 1930

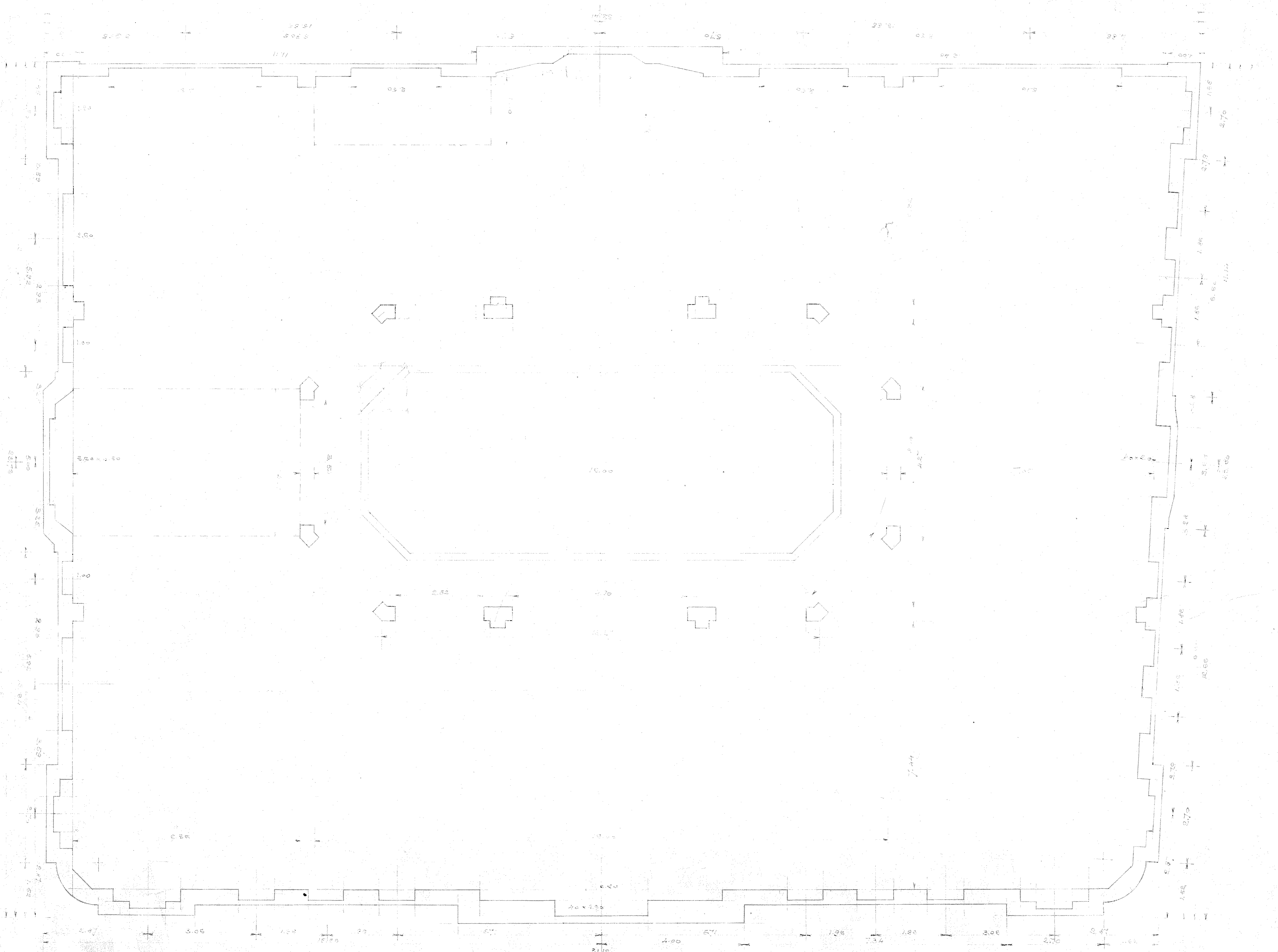

EDIFICIO DEL  
**BANCO NACIONAL DE SEGUROS**  
 PLANTA HOGUER

ESCALA 1:50  
 18 DE MAYO DE 1932  
 ING. A. BERTON  
 ING. G. GARRA



B N

LIBRARY - MUSEUM

VENTURA





SP. U      S. U      P. V

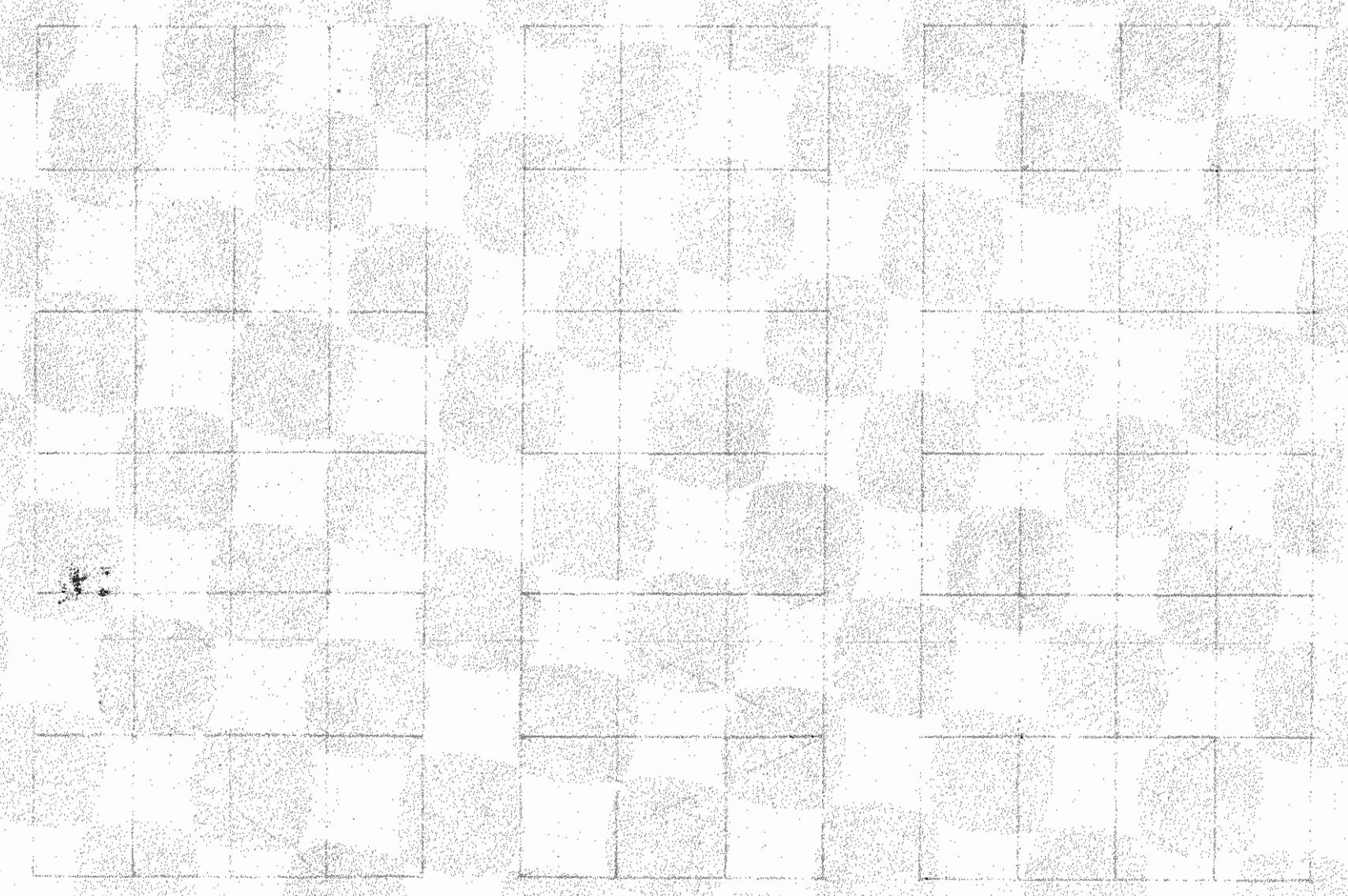

V      P. U      P. V

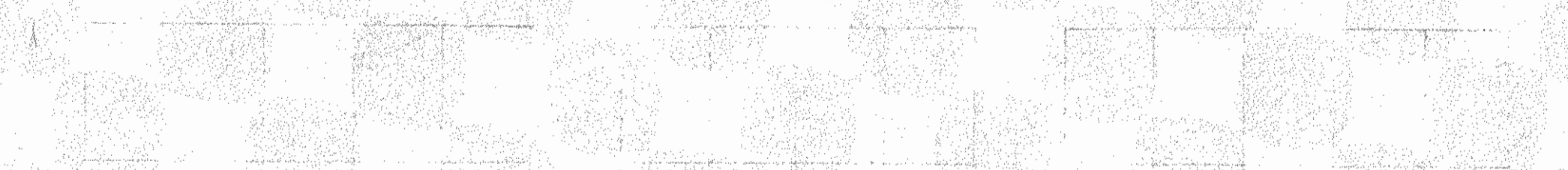

VEN. H. L.      L. O.      P. U      P. V

Area	Area	Area	Area
1	2	3	4
5	6	7	8
9	10	11	12
13	14	15	16
17	18	19	20
21	22	23	24
25	26	27	28
29	30	31	32
33	34	35	36
37	38	39	40
41	42	43	44
45	46	47	48
49	50	51	52
53	54	55	56
57	58	59	60
61	62	63	64
65	66	67	68
69	70	71	72
73	74	75	76
77	78	79	80
81	82	83	84
85	86	87	88
89	90	91	92
93	94	95	96
97	98	99	100

  
**UNITED STATES FOREST SERVICE**  
**MONTANA**



P

IIIIII

BMBER

VENTANA

$P_0$

$P_0$

$P_0$

$P_0$





# BANDAS VENTANAS

v 3

1.500

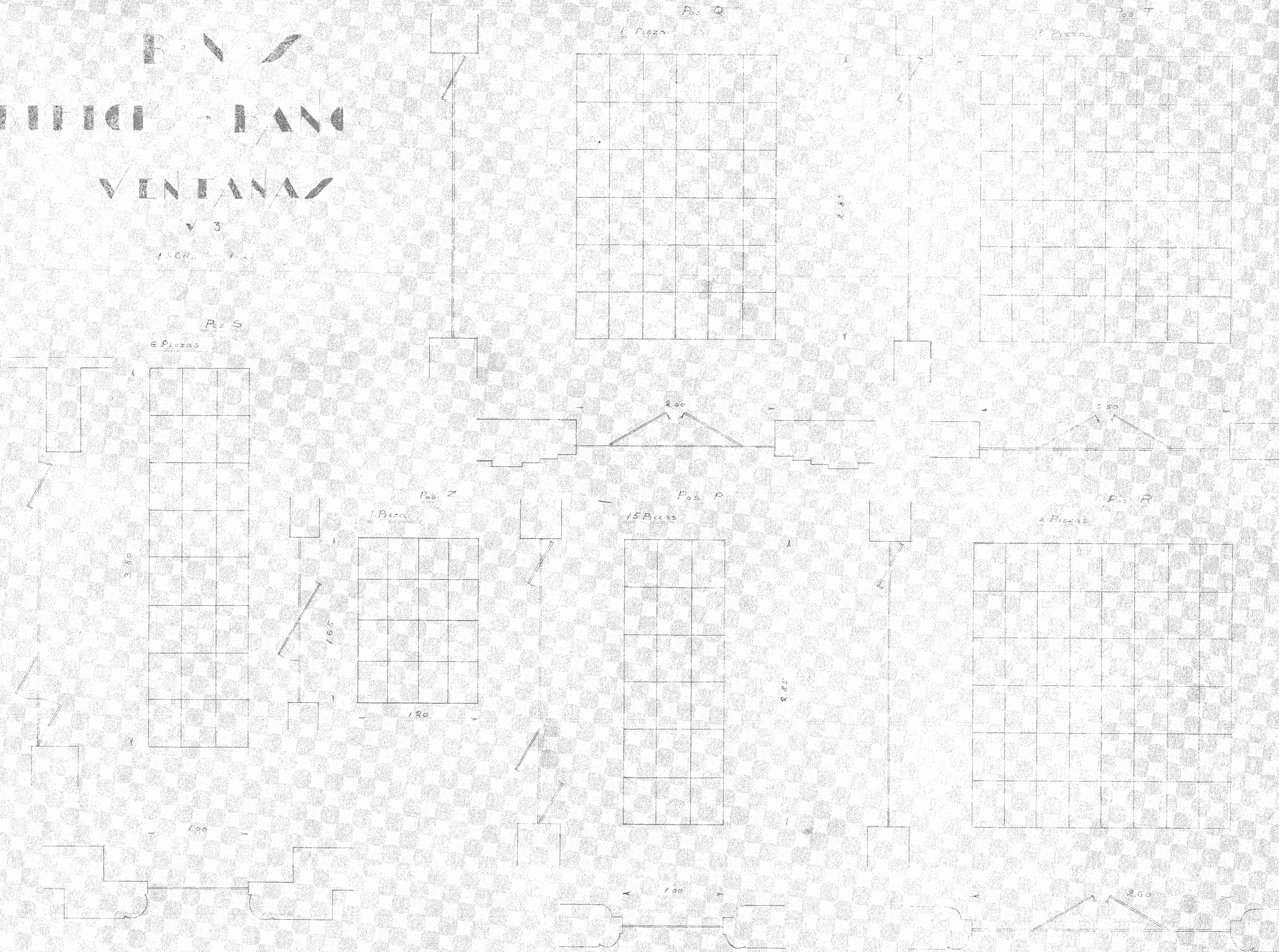



BANCO NACIONAL de SEGUROS.  
DETALLE de VENTANAS. ESCALA 1:50

ING. CIVIL.

DIB. Jose M. Barrientes

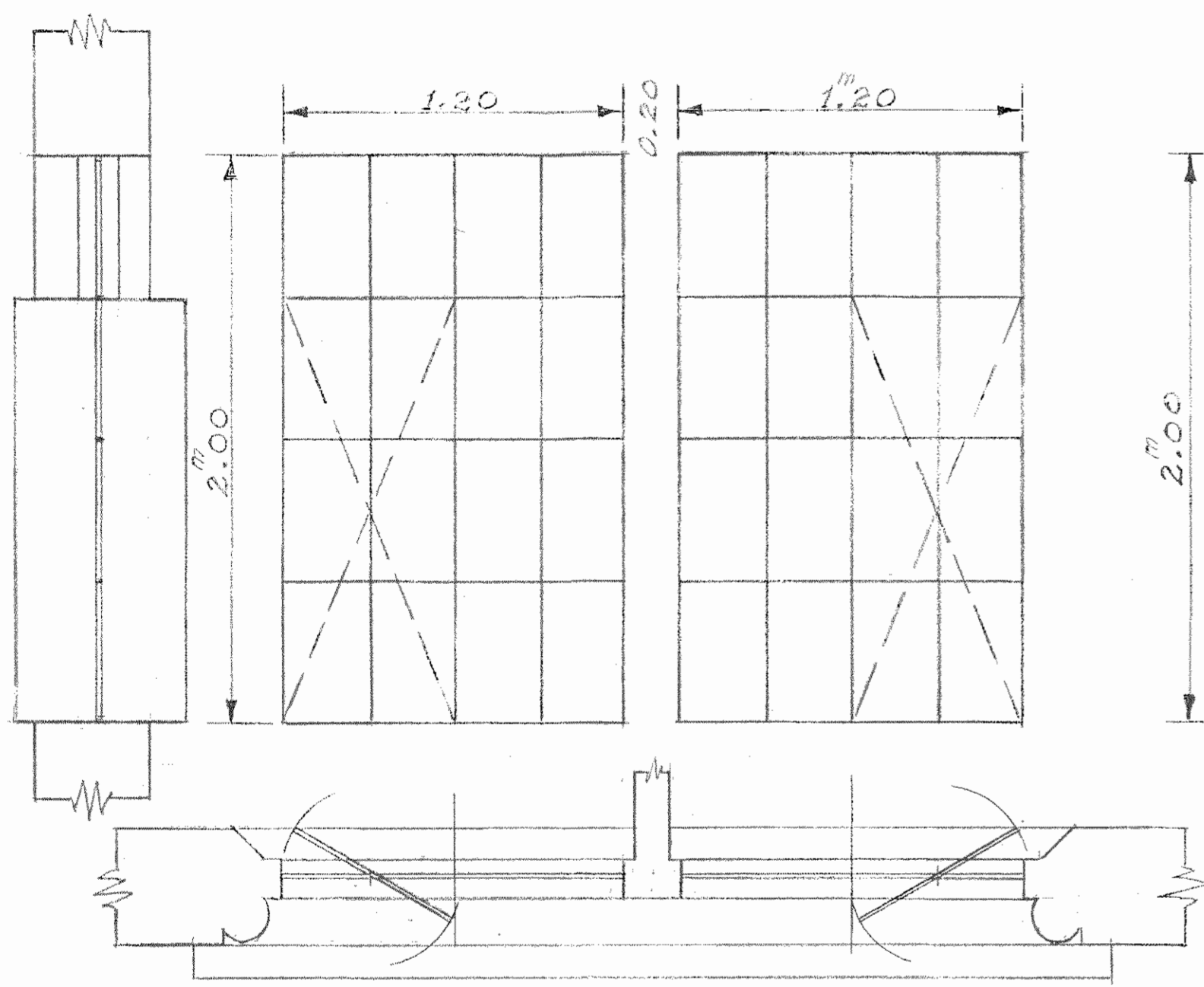
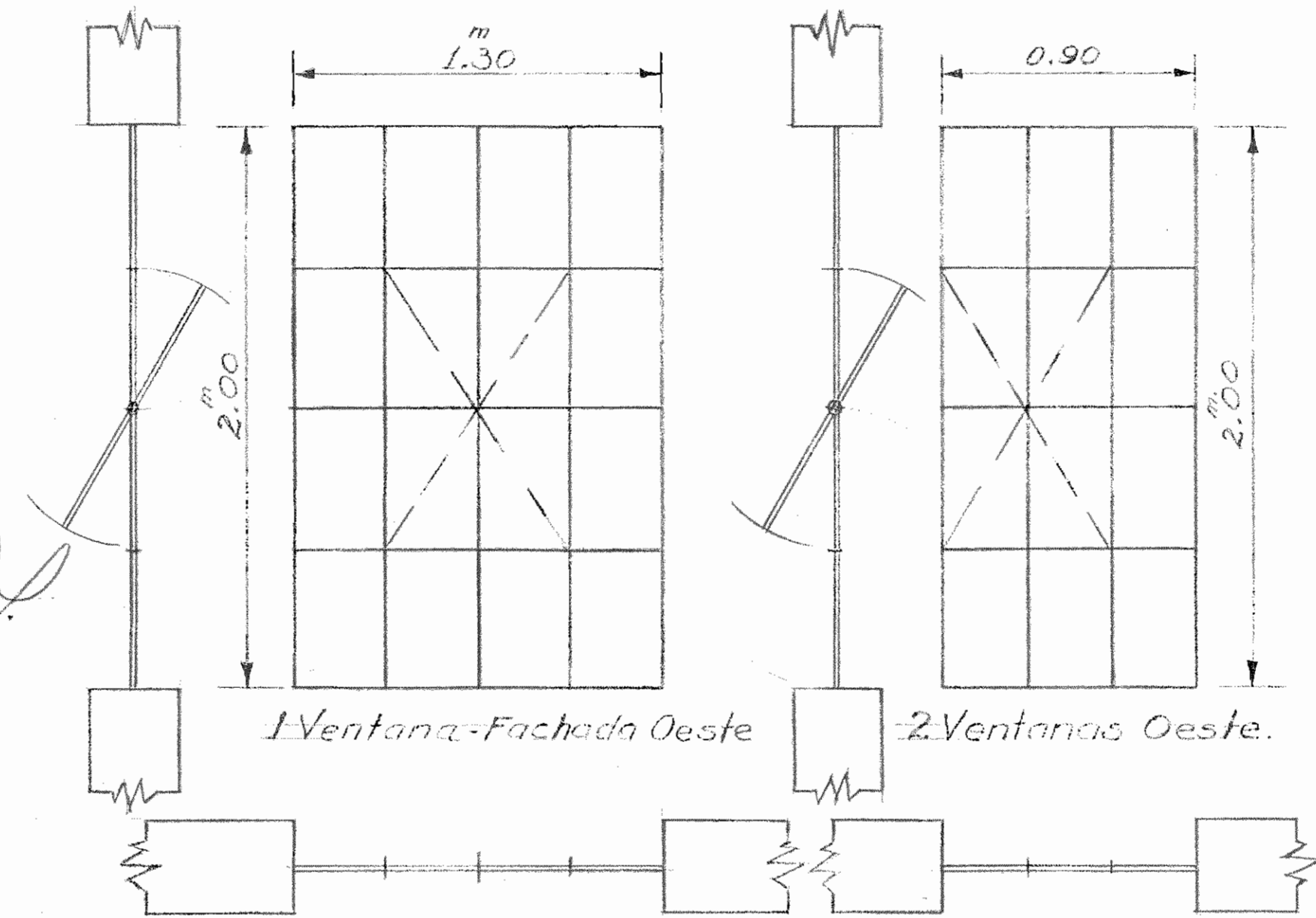

7 Ventanas de 1.20x2 en Fachadas SUR y Oeste

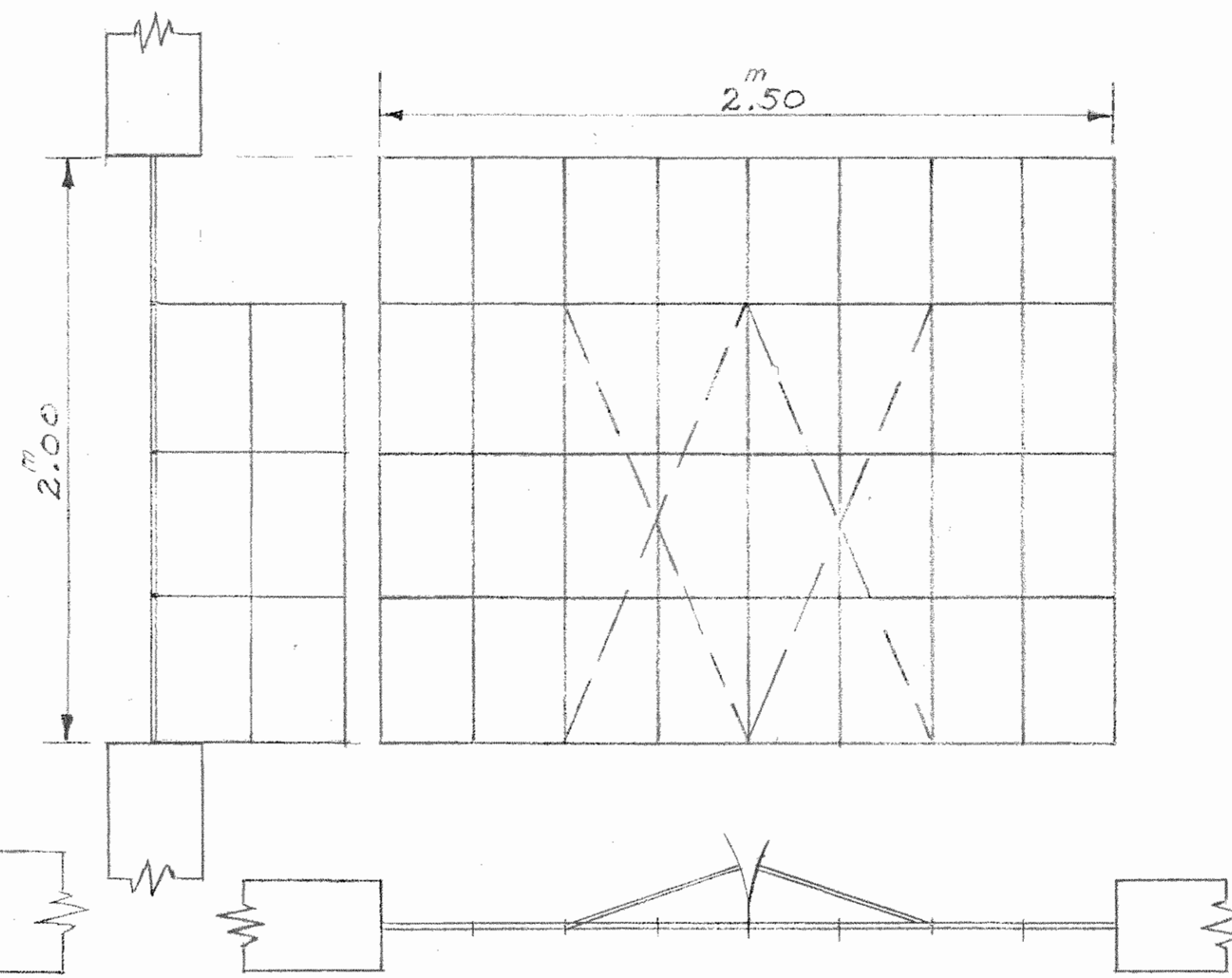

2 Ventanas en Fachada Oeste.

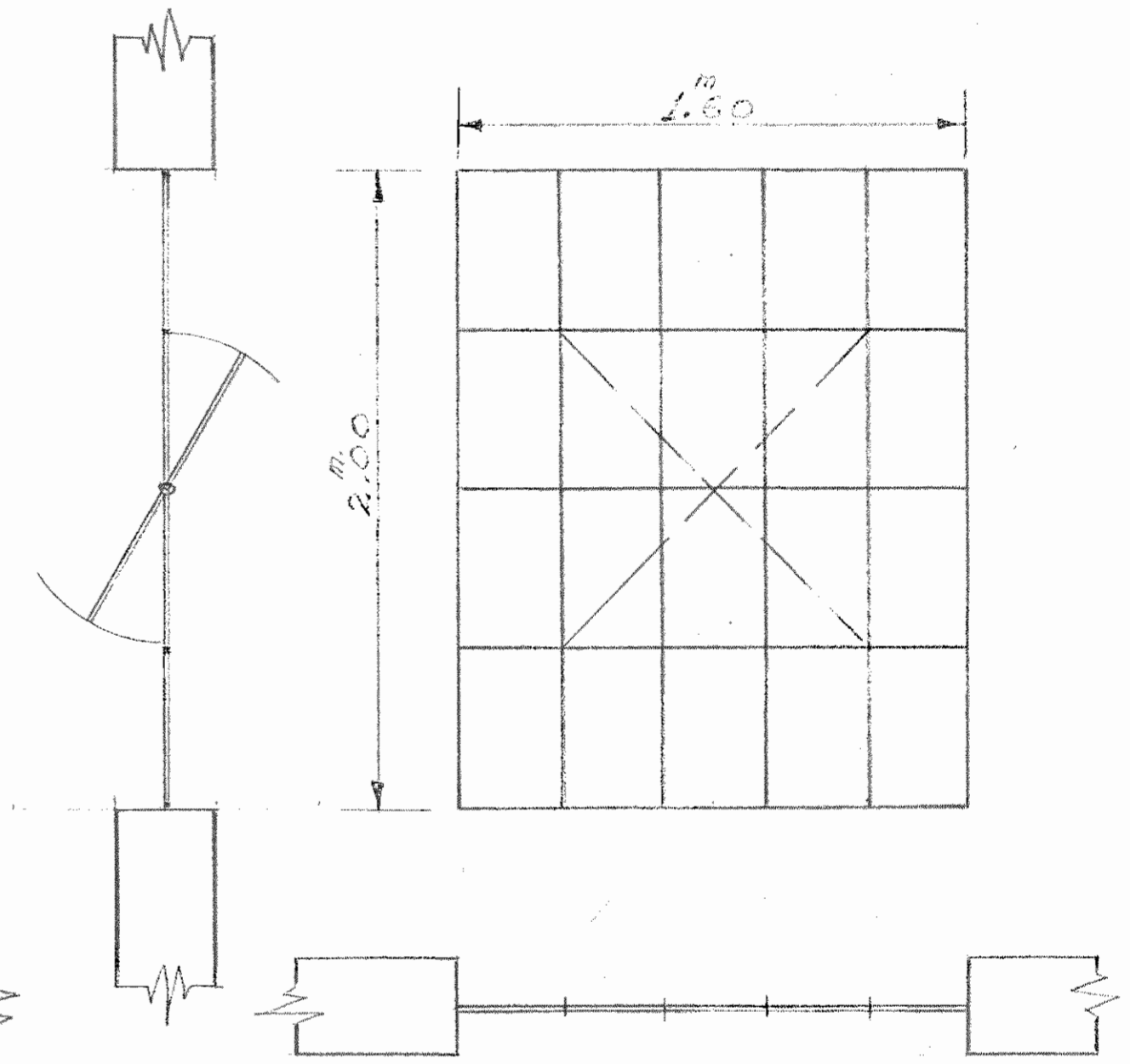

3 Ventanas - FACHADA Oeste.



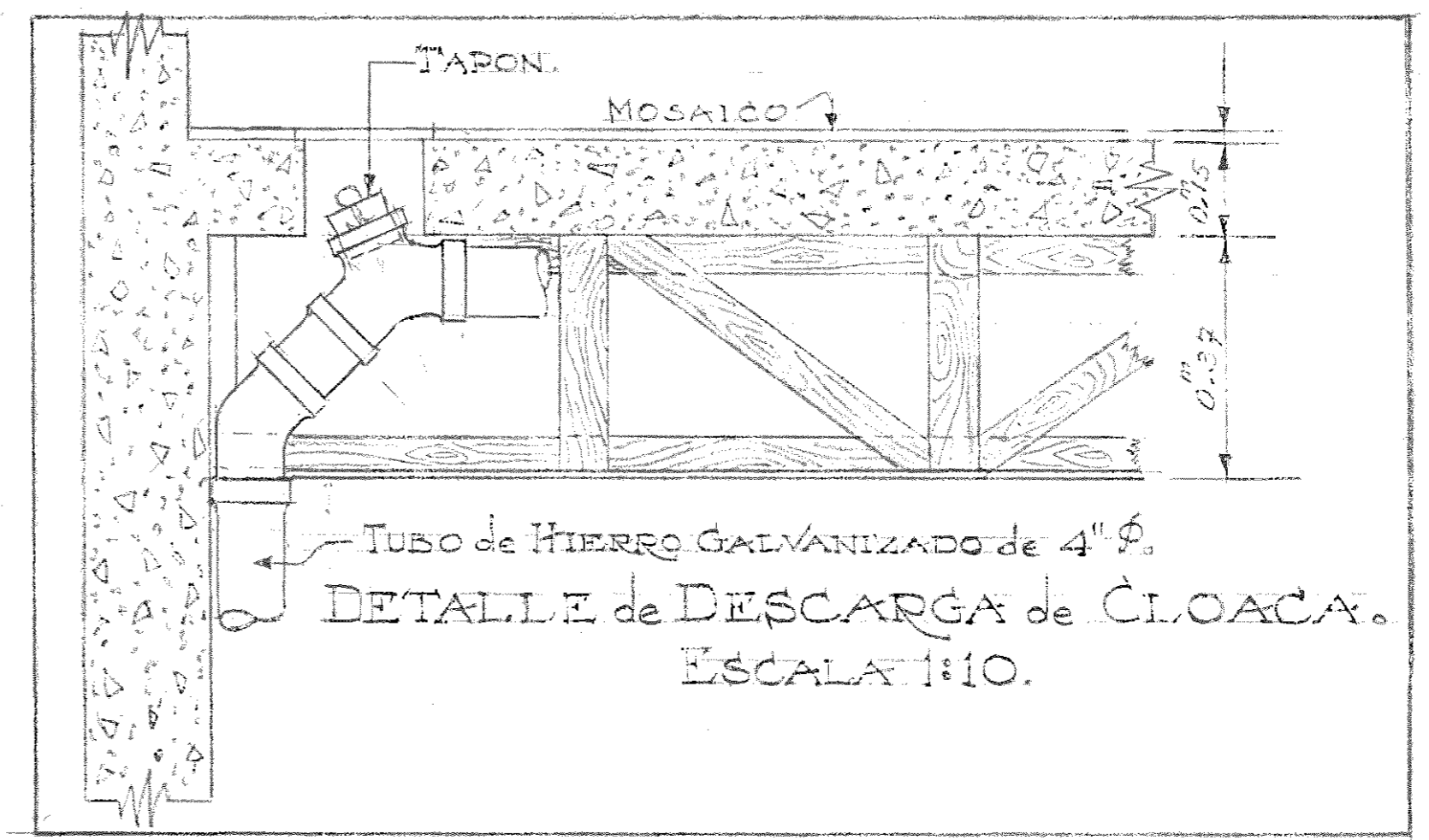
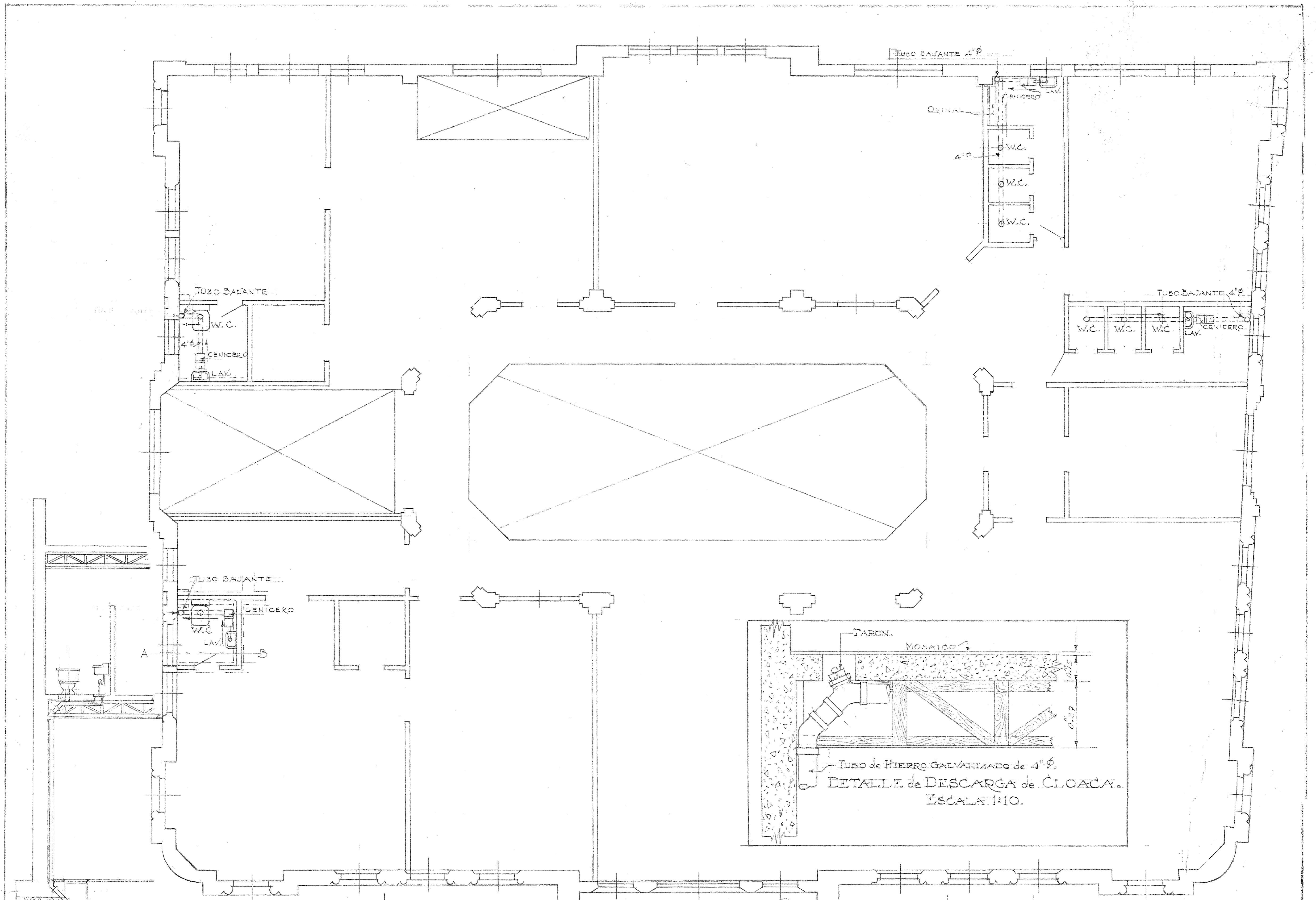

SECCION A-B.

BANCO NACIONAL de SEGUROS. PLANTA de CLOACA.

ING. CIVIL.

DIB. Jose Ma Barrantes  
Nov. 1943



BANCO NACIONAL de SEGUROS.  
FACHADA OESTE. ESCALA 1:50.

*Antonio Jimenez*  
ING. CIVIL.

DIB. *Jose Ma Barrantes*

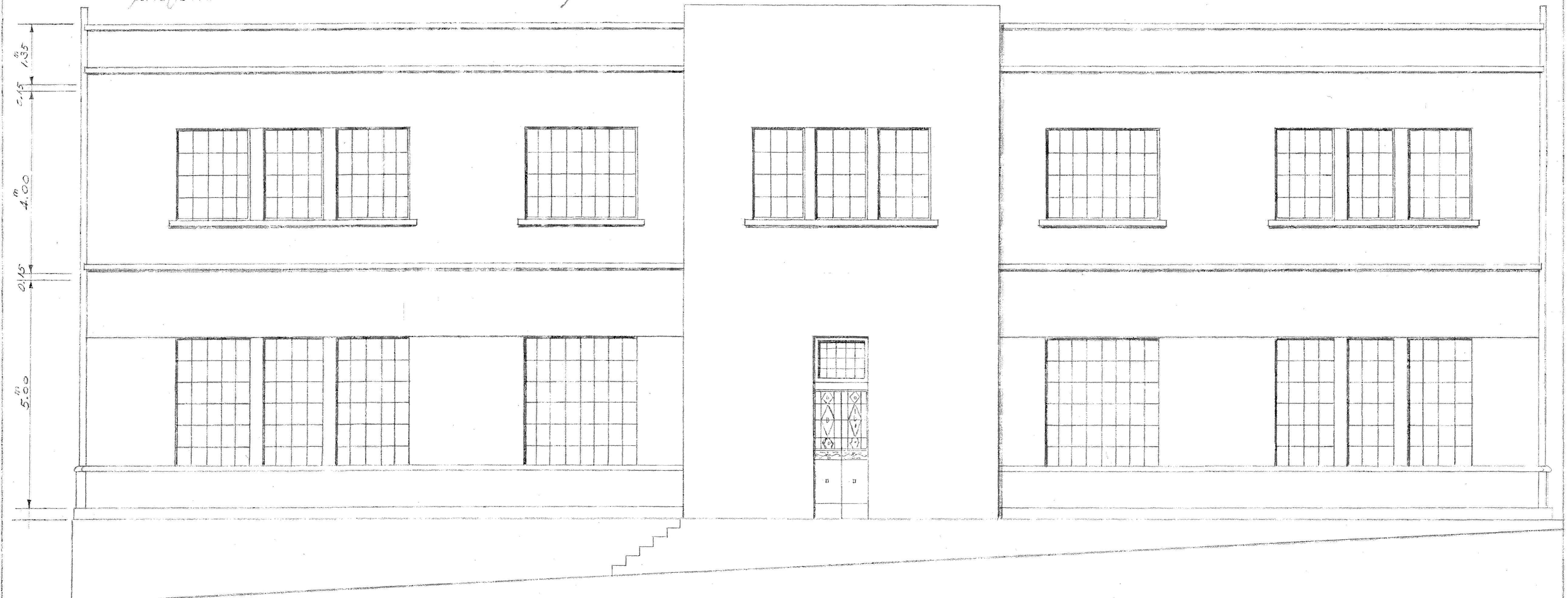



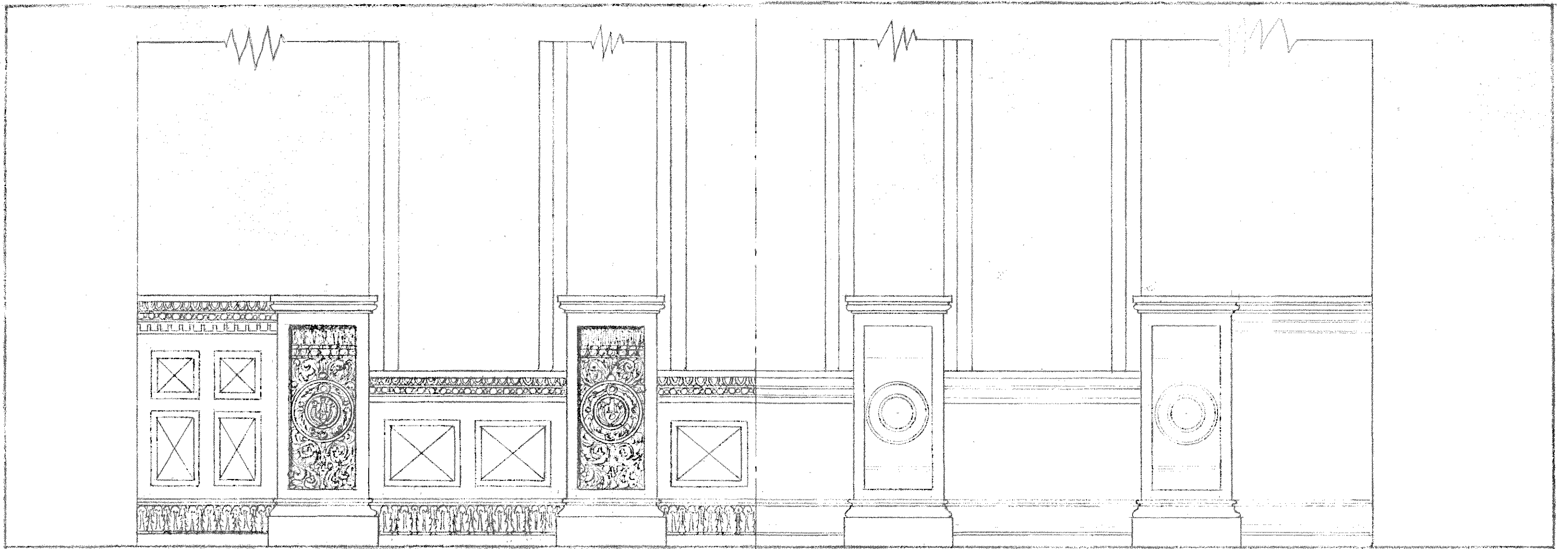

DETALLE del ZOCALO de MADERA en -OFICINA del GERENTE y SALON de SESIONES.

BANCO NACIONAL de SEGUROS.  
ESCALA 1:25.

*Jose María Barrantes*  
ING. CIVIL

DIB. *Jose María Barrantes*  
Nov. 1943.

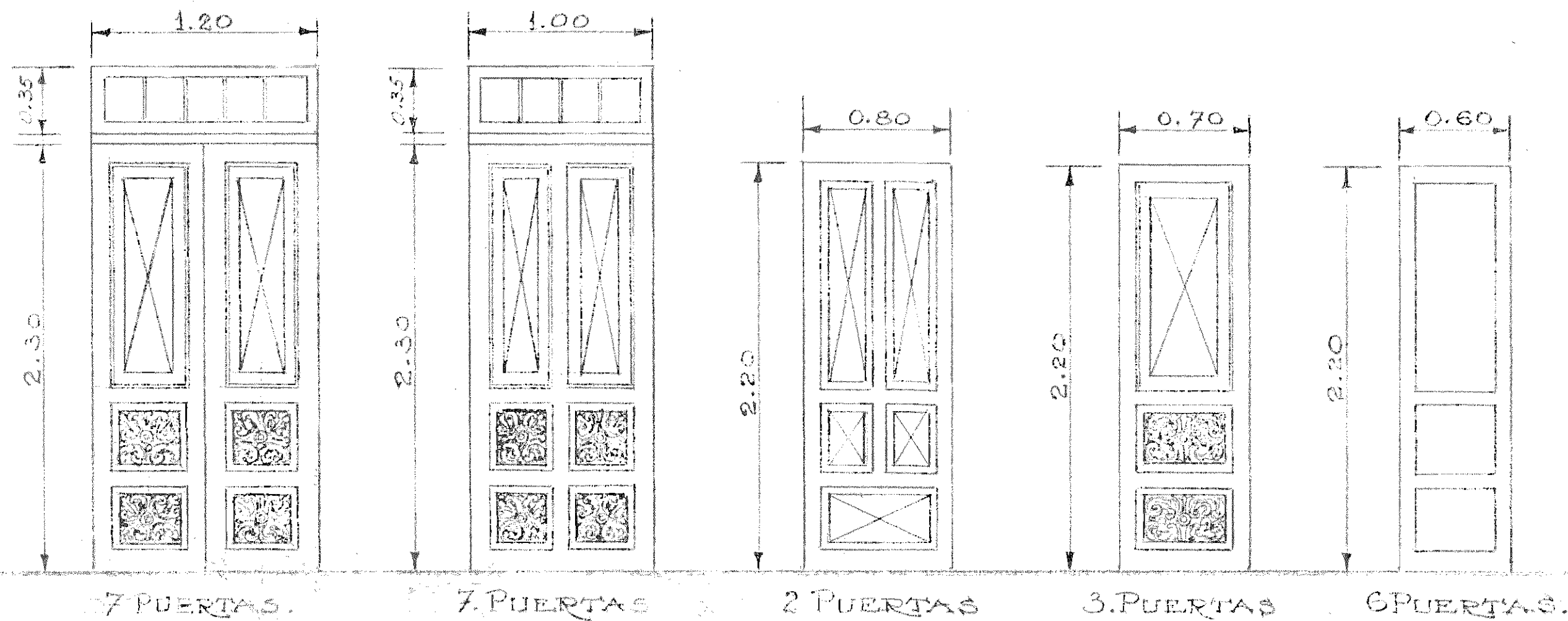



BANCO NACIONAL

DE SEGUROS

FACHADA A.F.C.

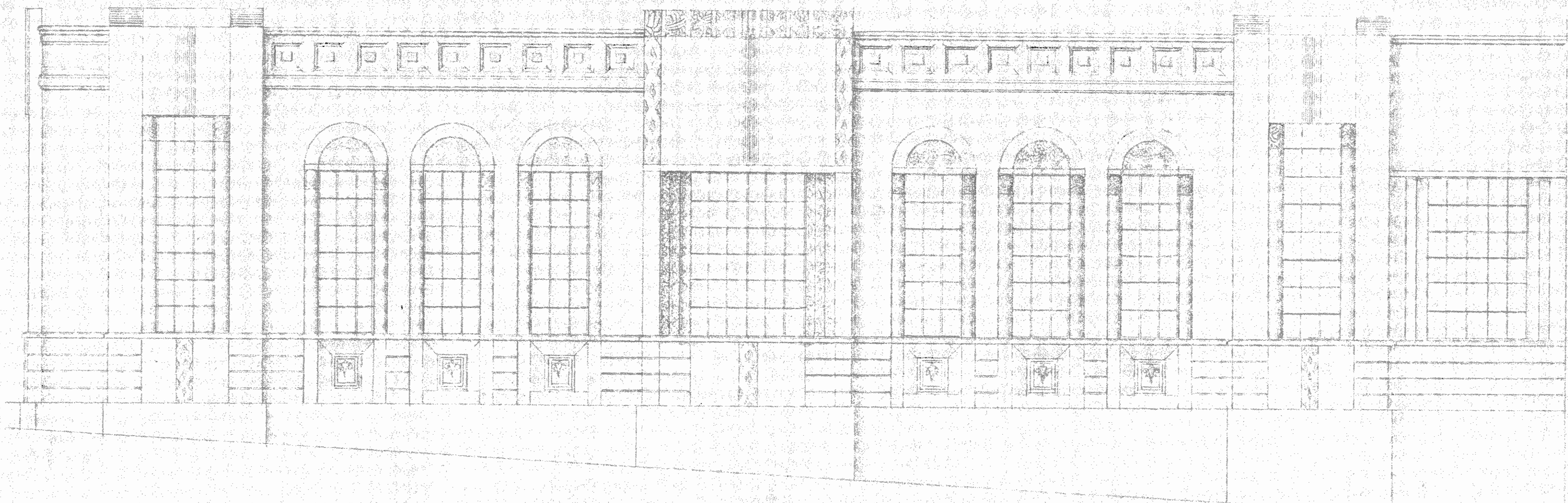



BANCO NACIONAL de SEGUROS.  
FACHADA SUR. ESCALA 1:50.

*Jose Ma Barrantes*  
ING. CIVIL.

DIB. *Jose Ma Barrantes*





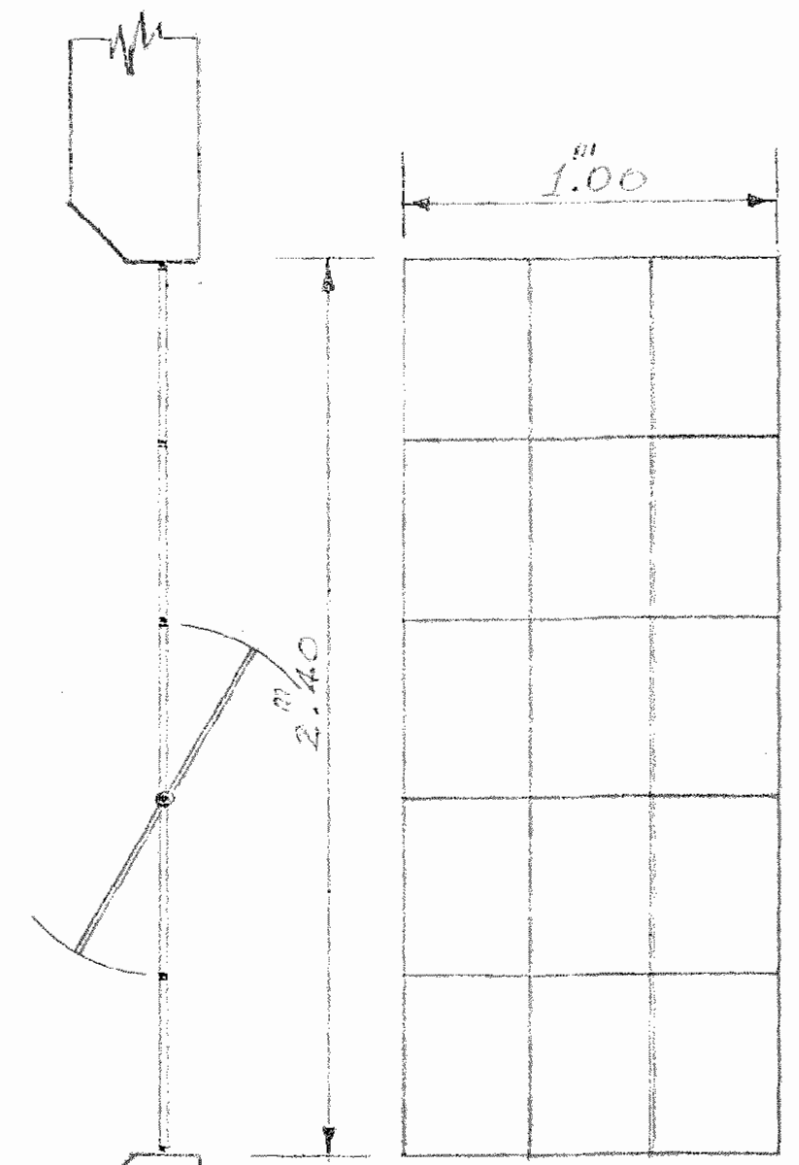

2 Ventanas Fachada Este.

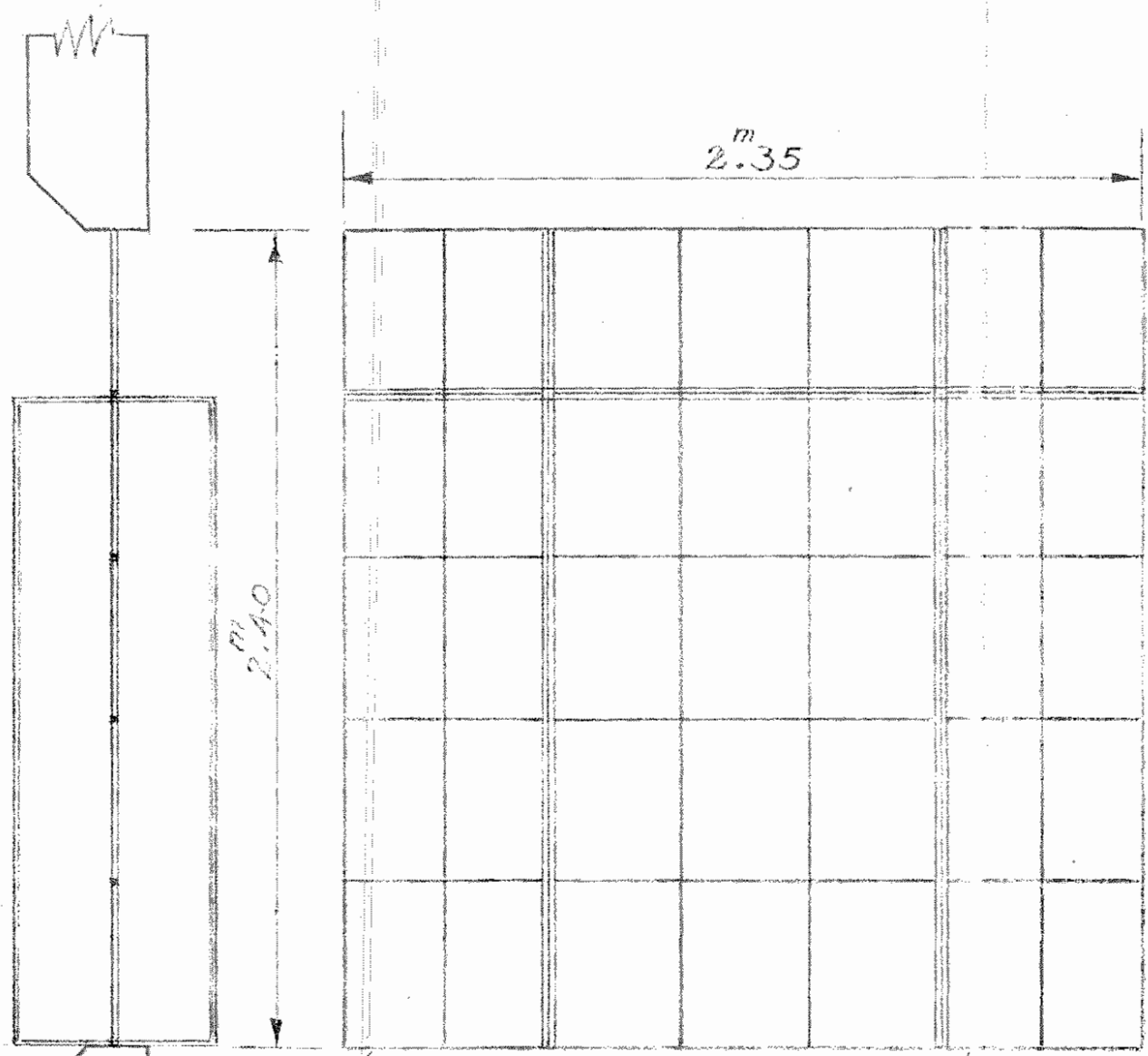

1 Ventana Central Fachada Este.

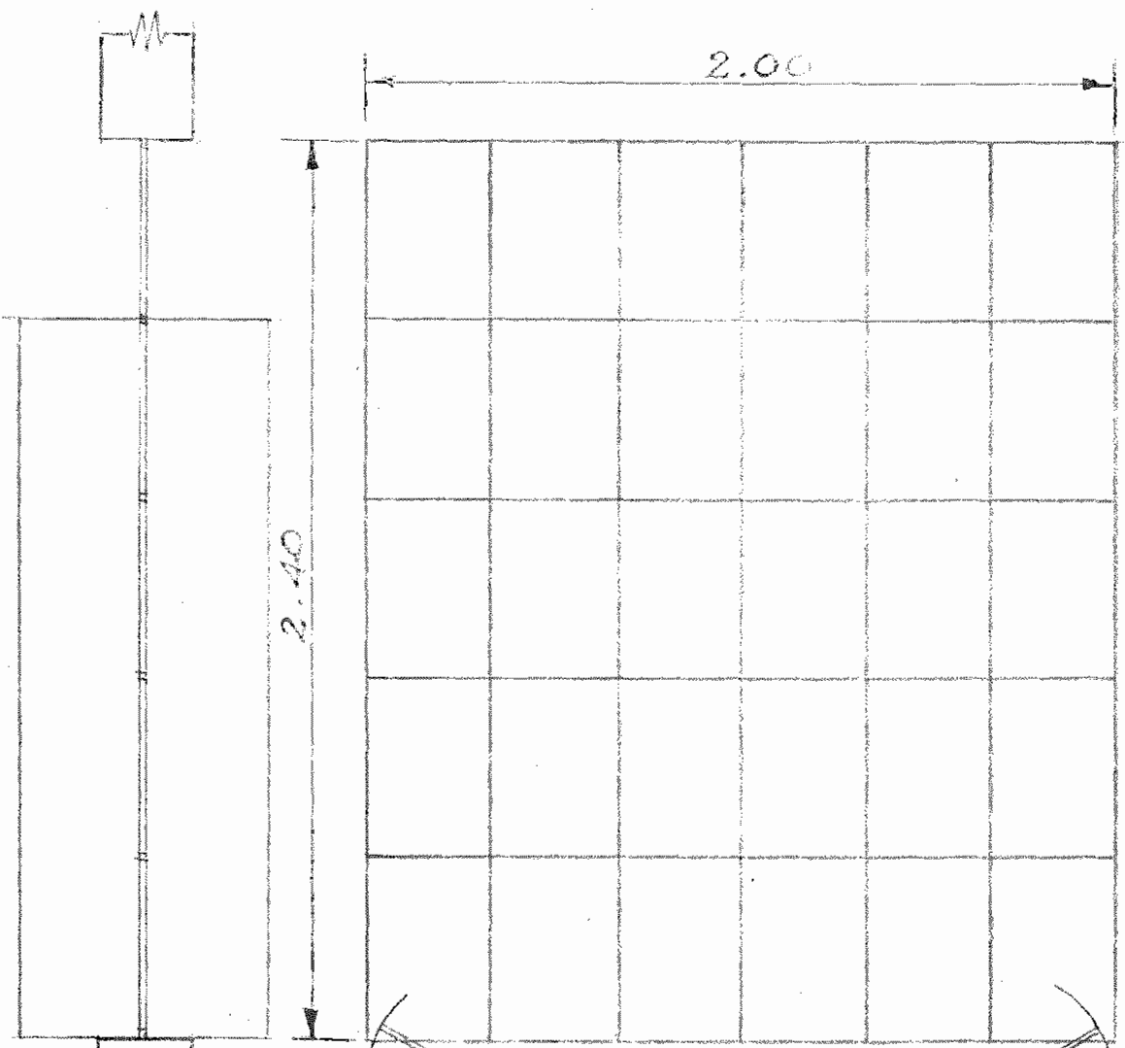

1 Ventana Central Fachada Norte

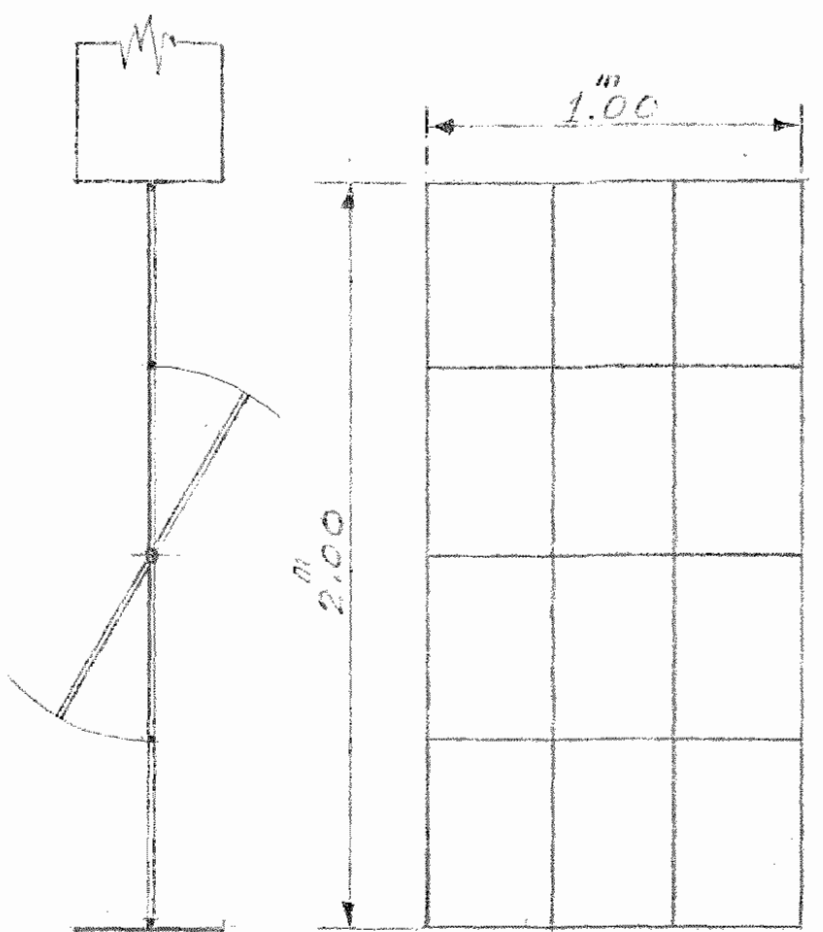

15 Ventanas en Fachadas Norte, Sur, Este y Oeste.

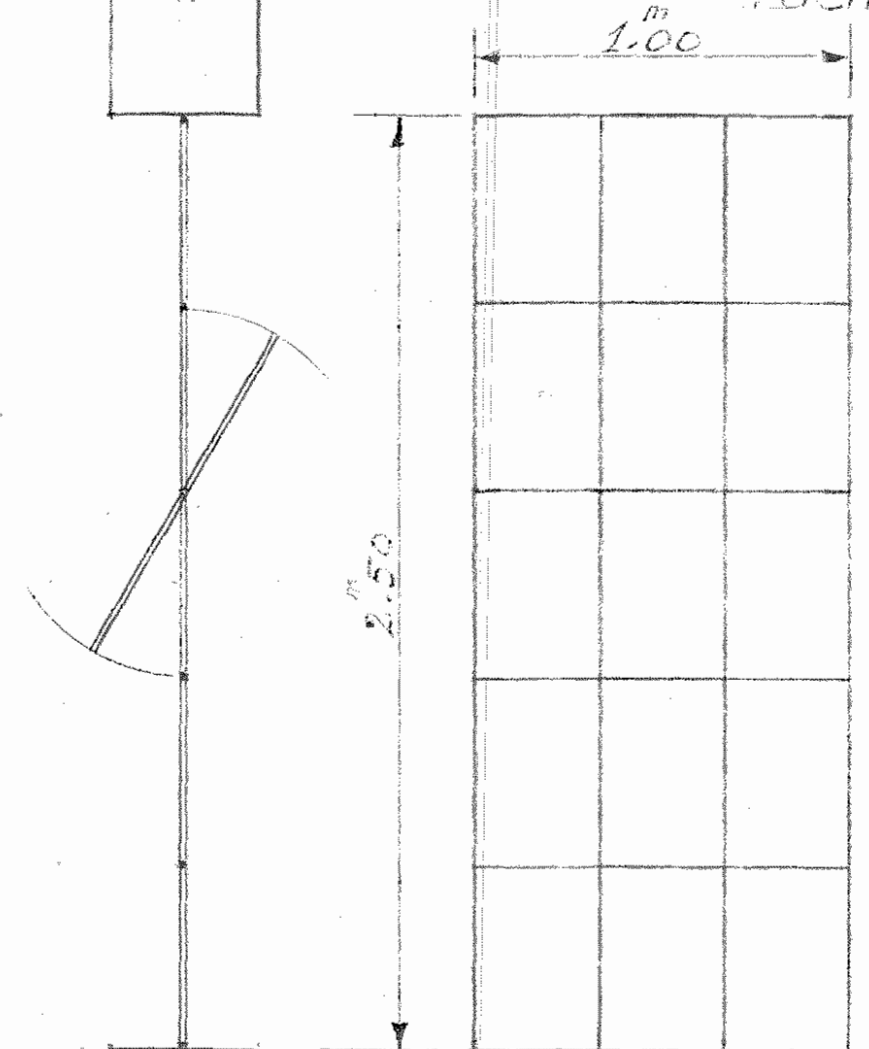

6 Ventanas en Fachadas Norte, Sur y Este.

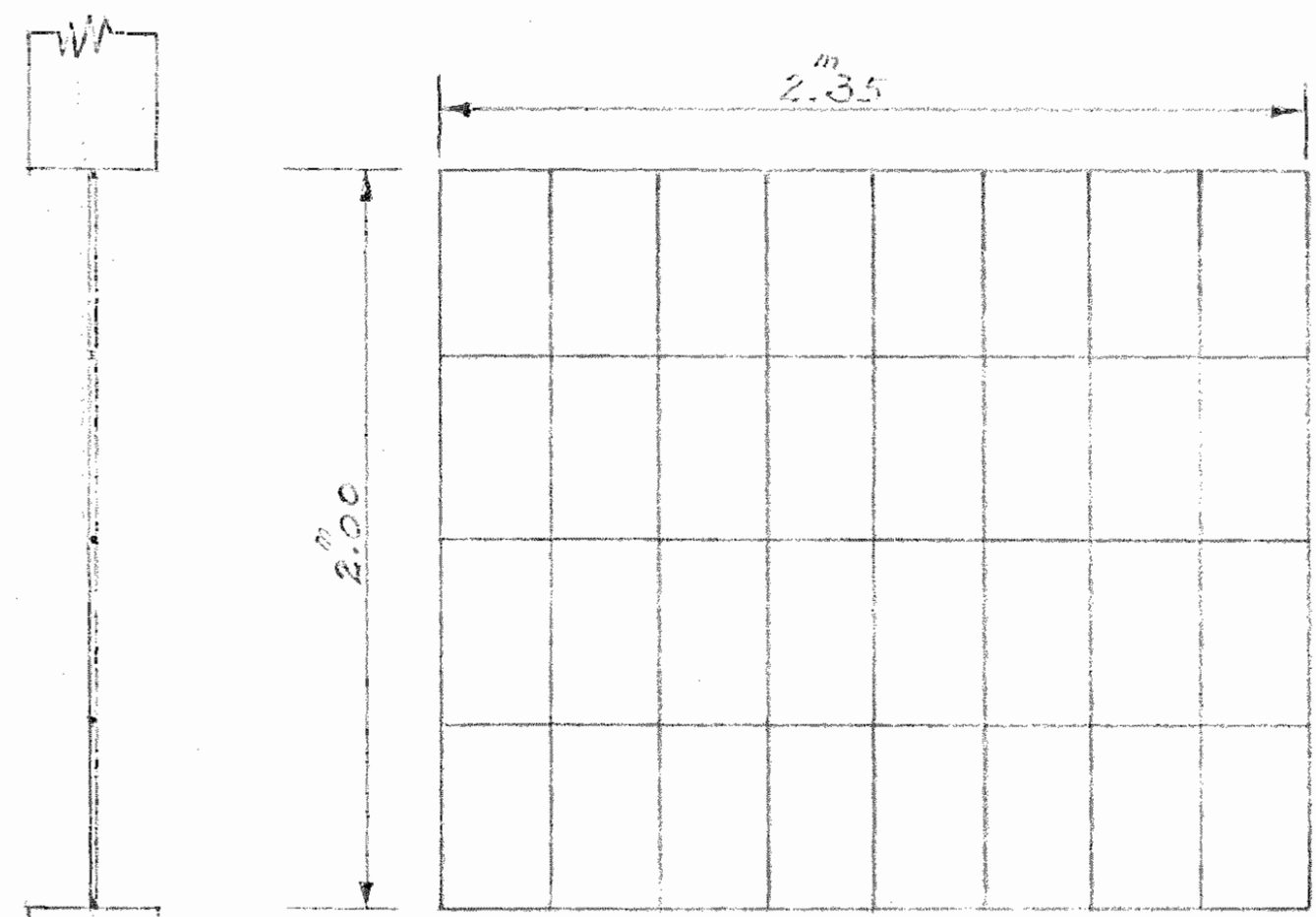

1 Ventana en Fachada Sur.

BANCO NACIONAL de SEGUROS.  
DETALLE de VENTANAS ESCALA 1:50.

*Jose Maria Davantes*  
ING. CIVIL.

*Jose Maria Davantes*  
DIB. Jose Maria Davantes



BANCO NACIONAL

DE SEGUROS

FACHADA ESTE

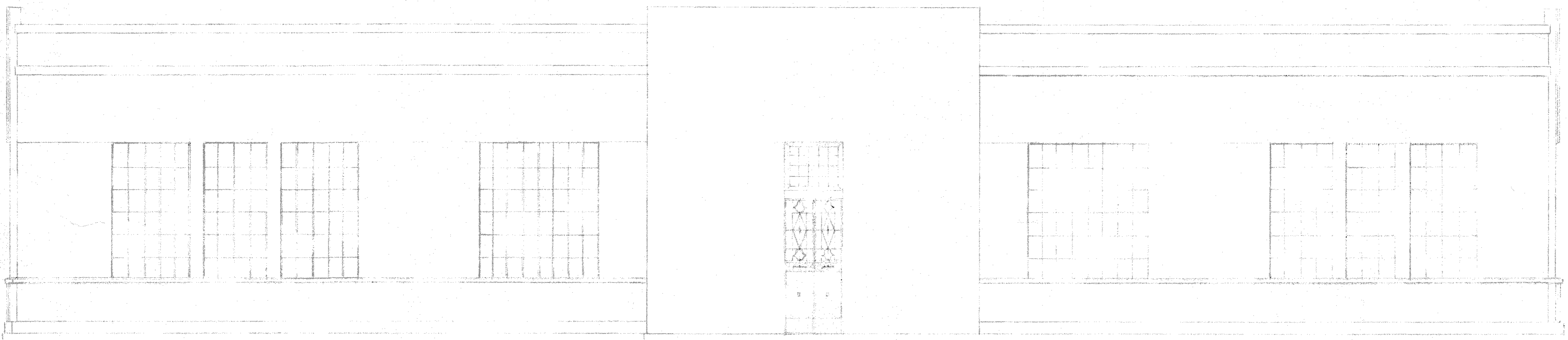



PLANO NACIONAL  
DE SEGURANÇA  
FAMILIAR

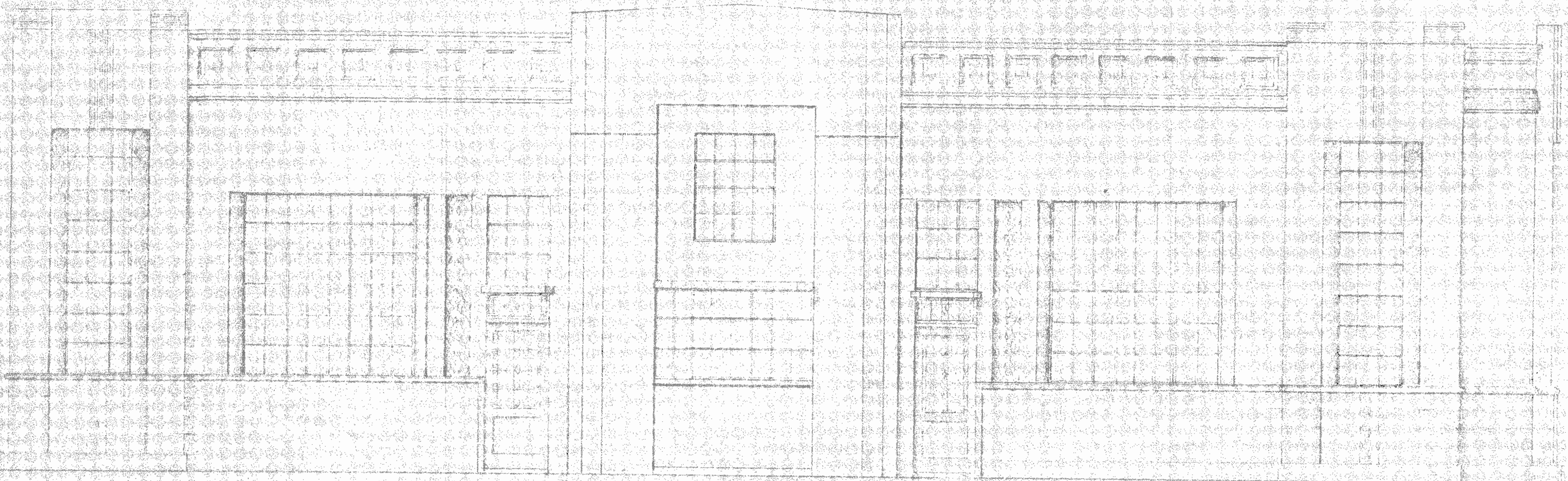



BANCO NACIONAL  
DE SEGUROS

FACHADA SUR





B N EDIFICI BOMBER AE

7/6

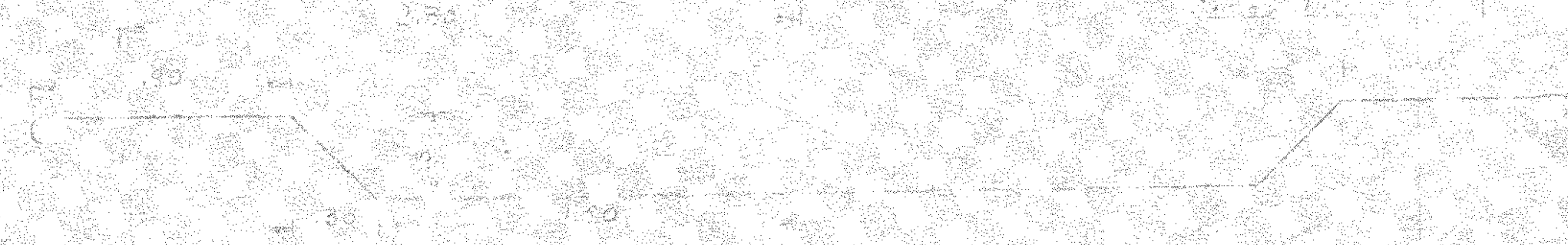

Vista-E

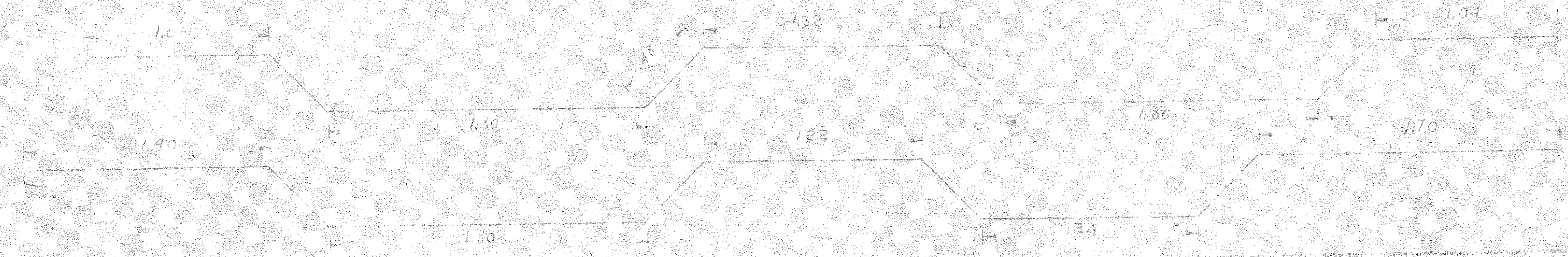
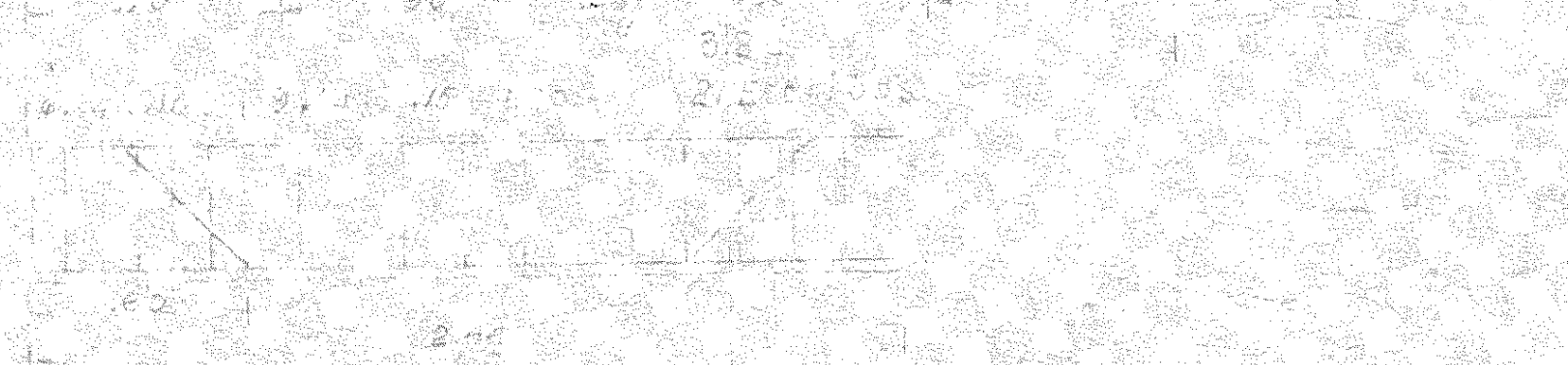
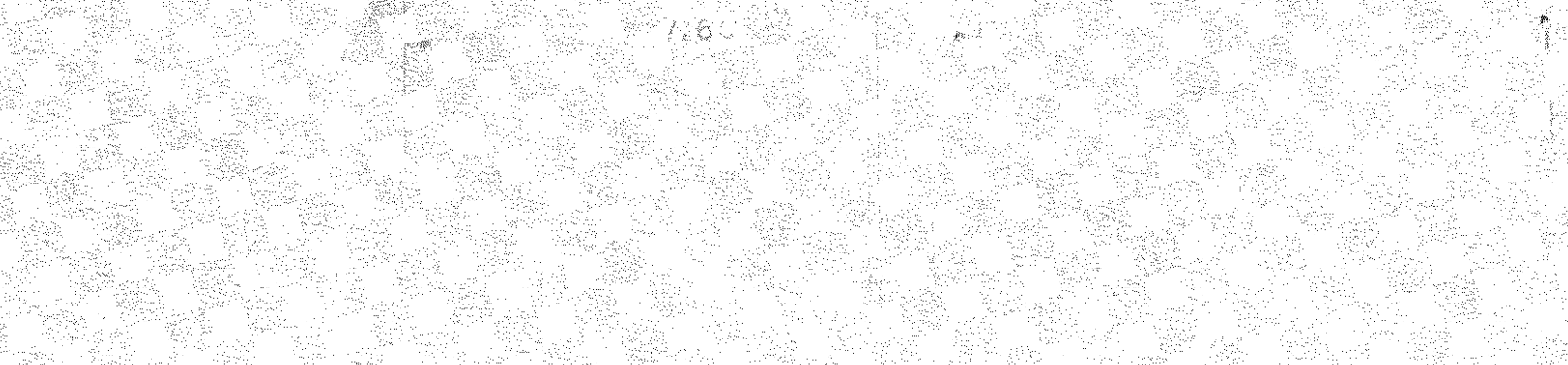
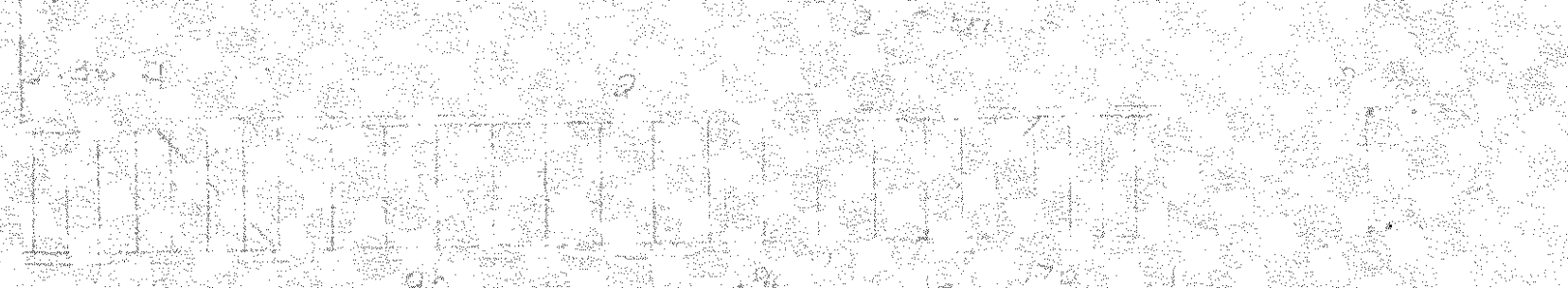
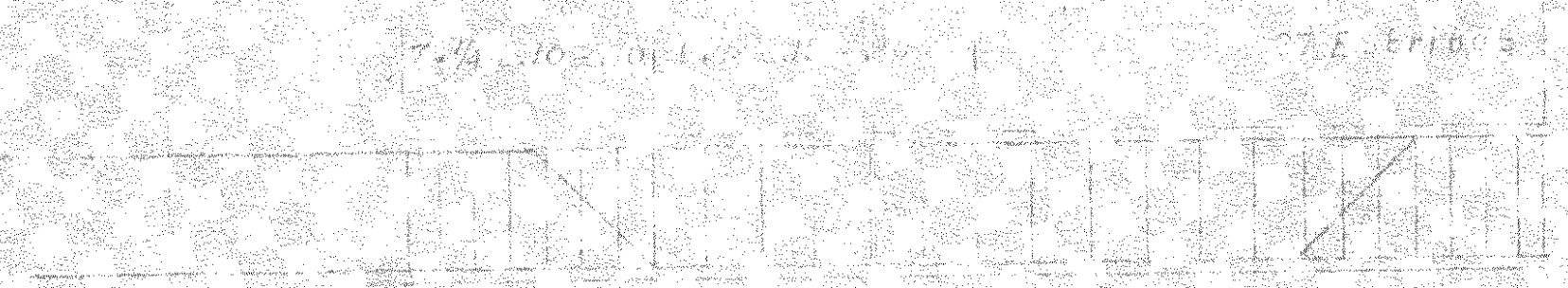







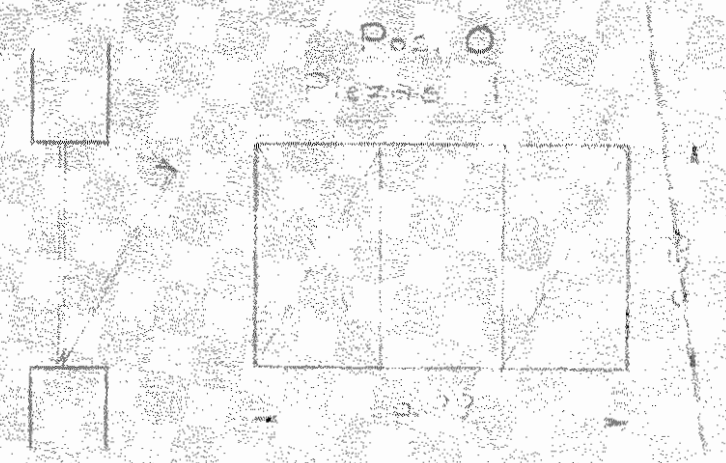
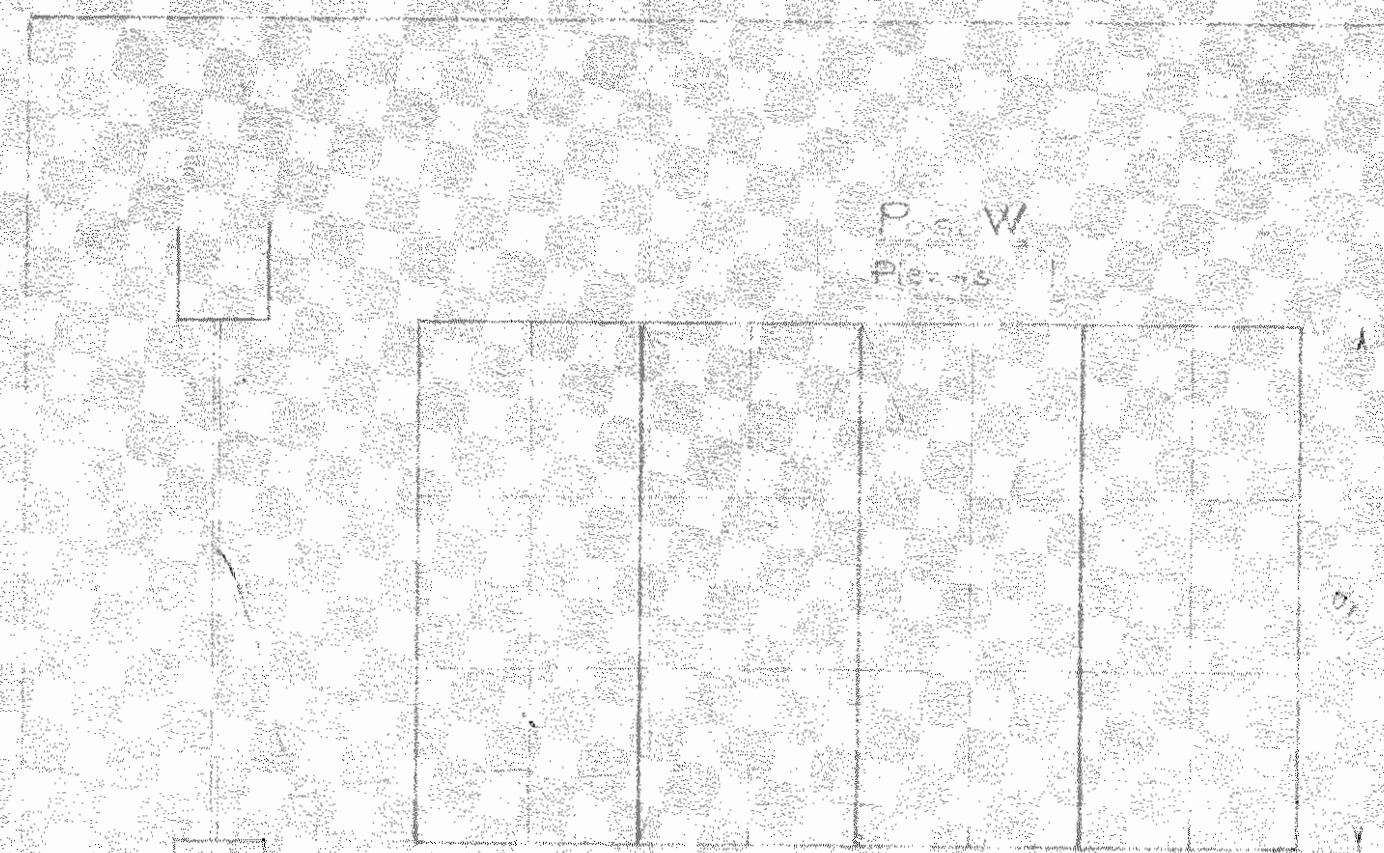

BAND  
N. SECUR

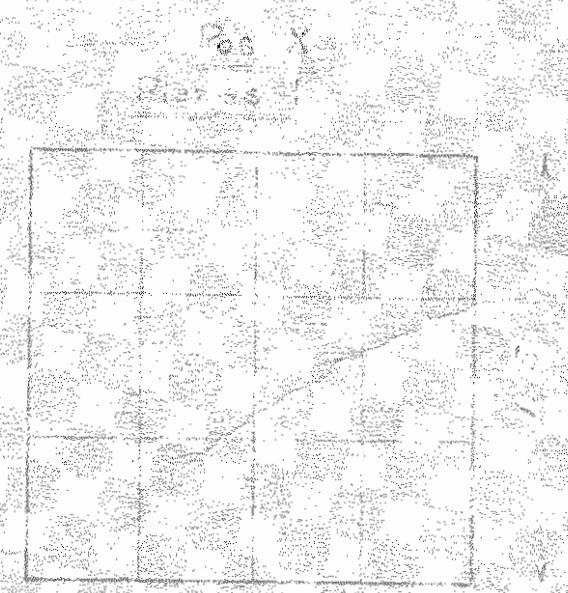
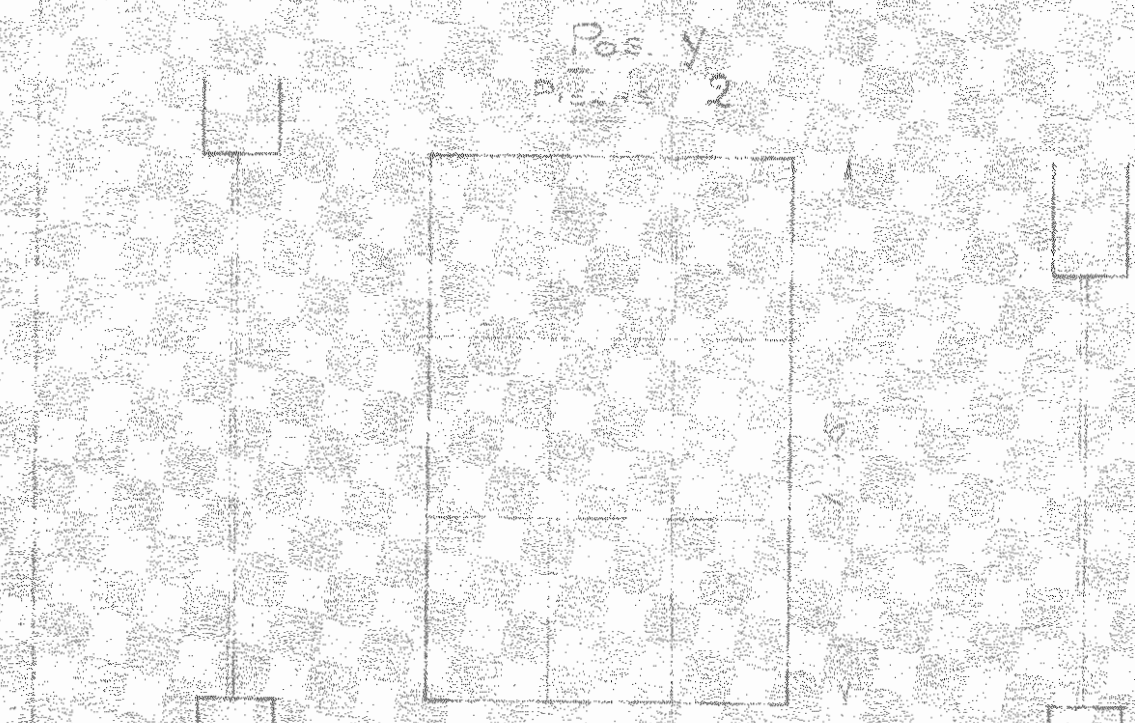

VENTANA

Pos. y

Pos. y	Pos. x	Pos. z	Pos. w
O	0.30	0.20	0.10
W	0.30	0.20	0.10
V	0.30	0.20	0.10
S	0.30	0.20	0.10

0.02







BANCO NACIONAL

DE SEGUROS

FACHADA OESTE

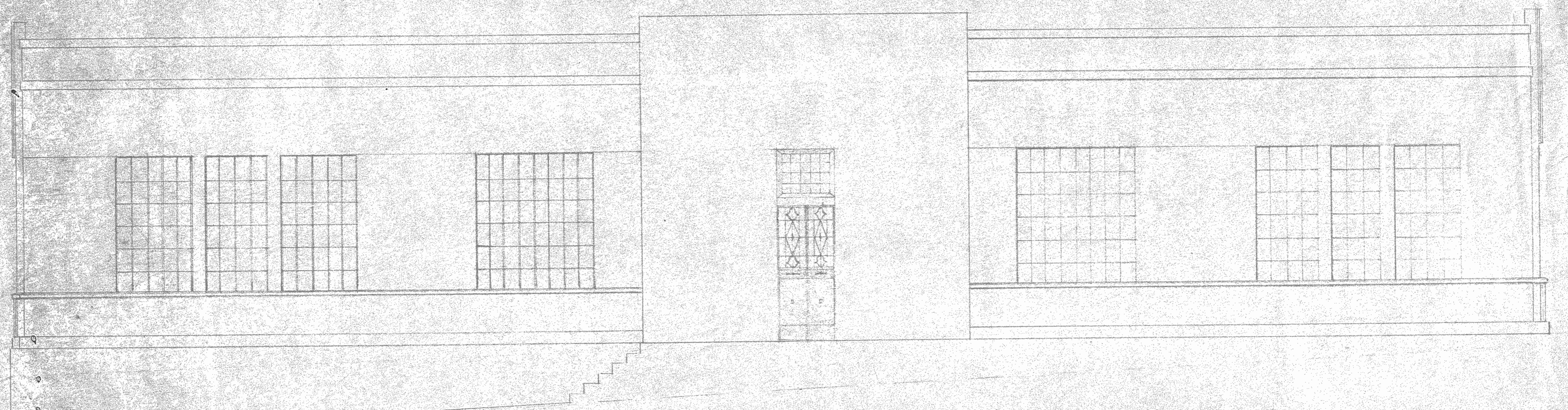



BANCO NACIONAL

DE SEGUROS

CUPO BOMBEROS

FACHADA SUR





B N

EDIFICIO

BOMBERO

HO

Esc. 1 37 Feb 180

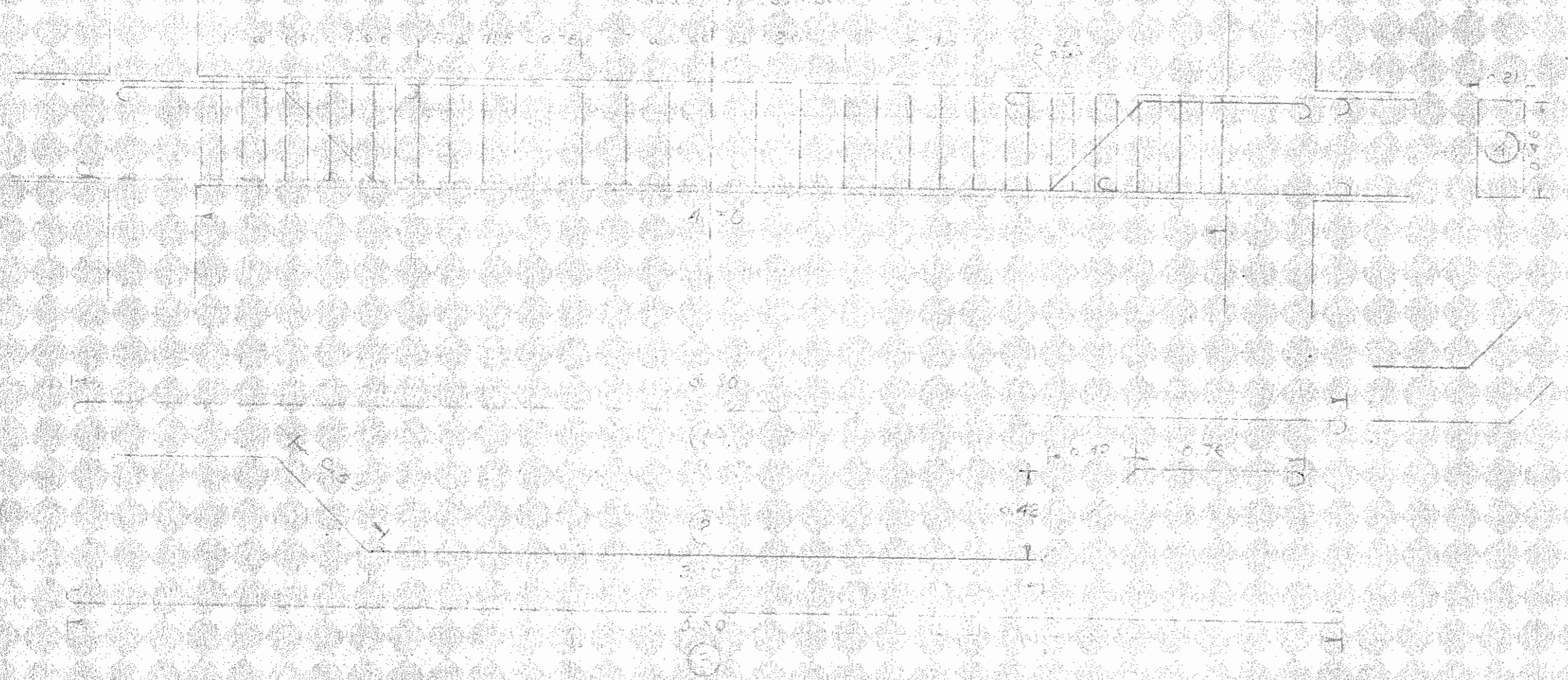

Pos.	Long.	Alto	Area
Pos. 1	1.0	6.10	4
Pos. 2	3.8	6.10	4
Pos. 3	3.0	6.10	4
Pos. 4	1.4	1.50	7.1
Pos. 5	1.2	3.80	4
Pos. 6	5.0	5.20	4
Pos. 7	4.0	0.80	4
Pos. 8	5.0	3.0	0
Pos. 9	5.0	18.00	4
Pos. A	1.4	6.0	7.0

Esc. 2 28 Feb 180

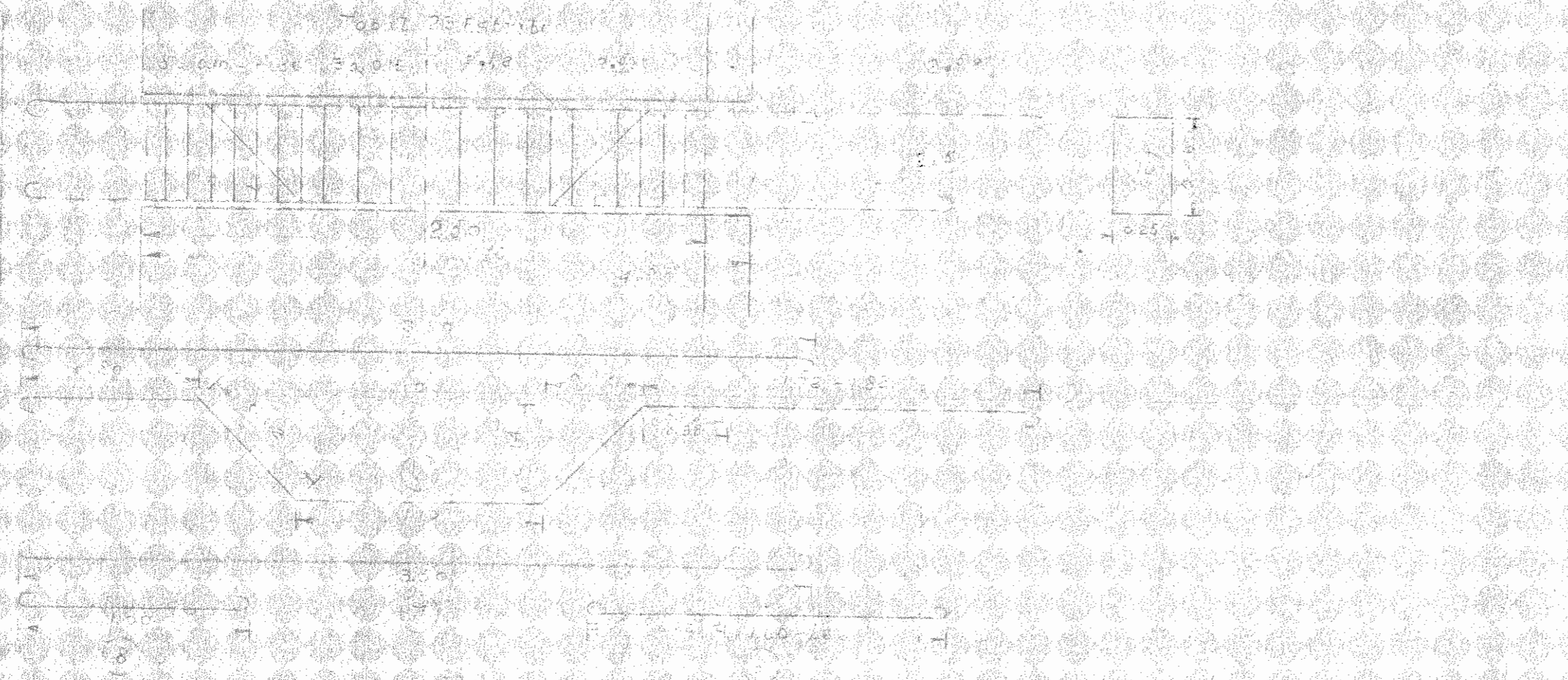



BANCO NACIONAL  
DE SEGUROS  
CUERPO BOMBERO  
FACHADA NORTE

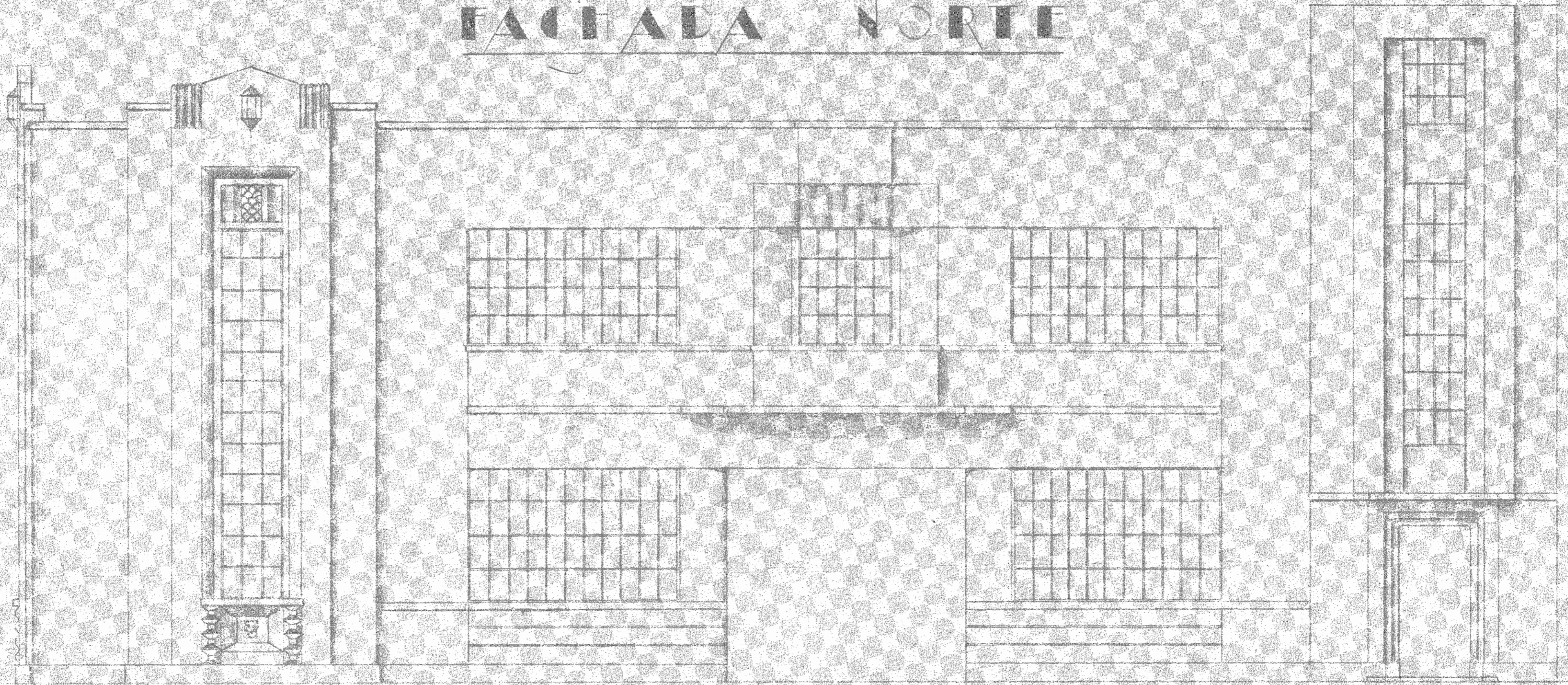



BANCO NACIONAL

DE SEGUROS

CUERPO - BOMBEROS

FACHADA ESTE

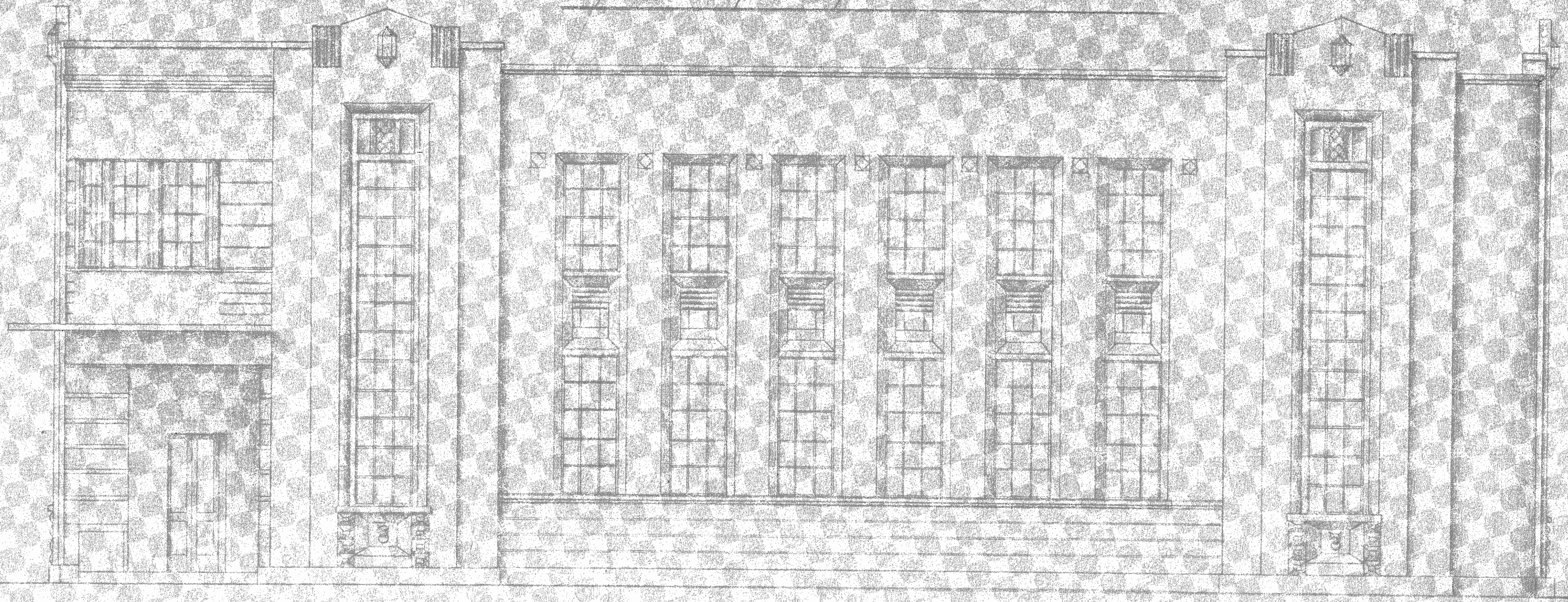



PLAN

NATIONAL

THEATRE

EXHIBITION

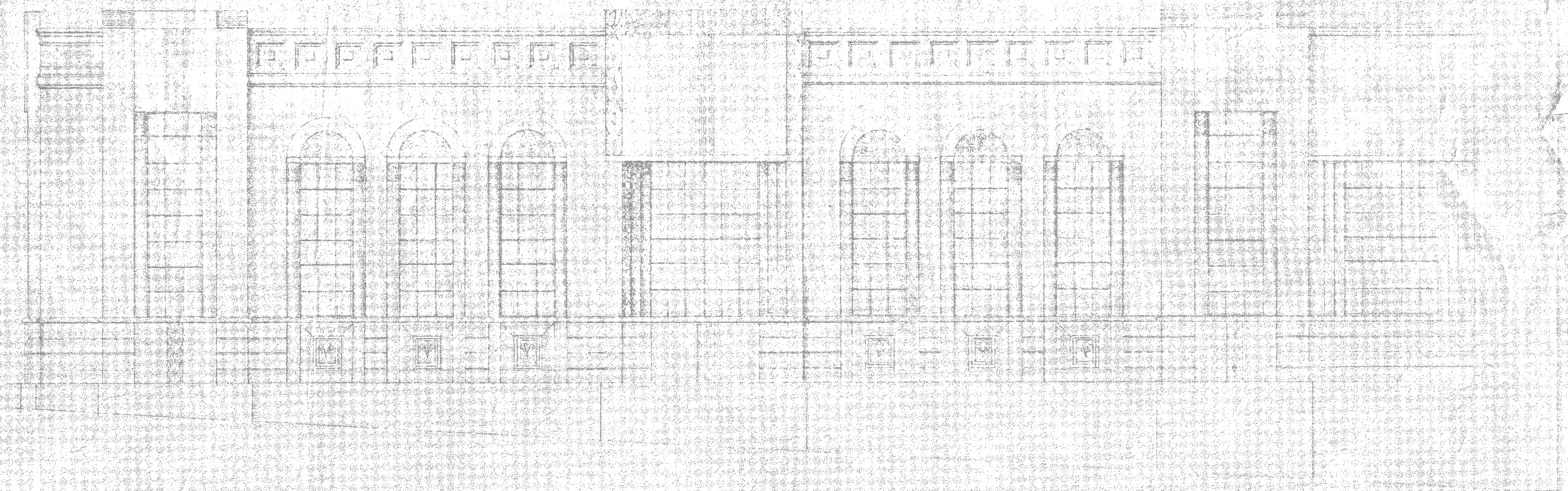



B N

EDIFICIO

BOMBERO

N

20 x 30 2.10 4.00 1.50 2

Corte 2-2

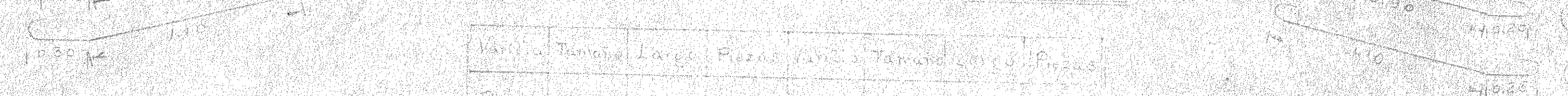
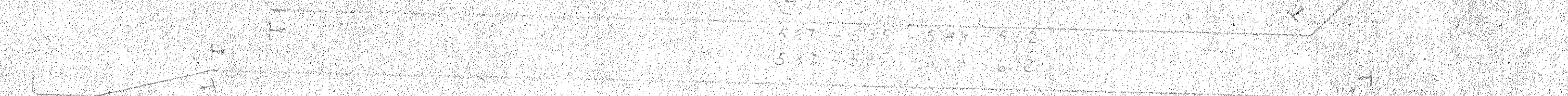
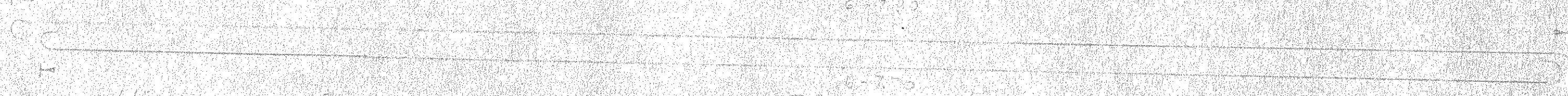
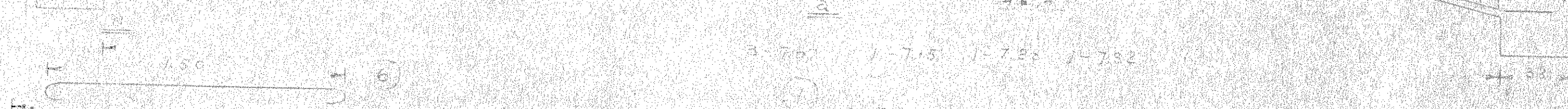
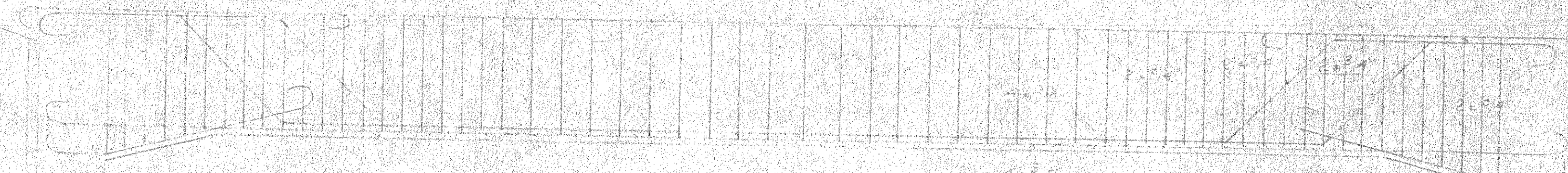

Edificio Bomberos  
Piso VICHAS - N

Variante	Tamaño	Longitud	Piezas	Variante	Tamaño	Longitud	Piezas
Pes 1	34"	7.30	6	Pes 3	34"	7.30	6
		7.15	2			7.15	2
		7.00	2			7.00	2
		8.22	2			8.22	2
		7.15	2			7.15	2
		7.30	2			7.30	2
		7.87	2			7.87	2

Variante	Tamaño	Longitud	Piezas
Pes 5	34"	7.30	6
		6.00	2
		5.03	2
		5.05	2

Variante	Tamaño	Longitud	Piezas
Pes 4	34"	8.40	6
		8.48	2
		8.61	2
		6.08	2

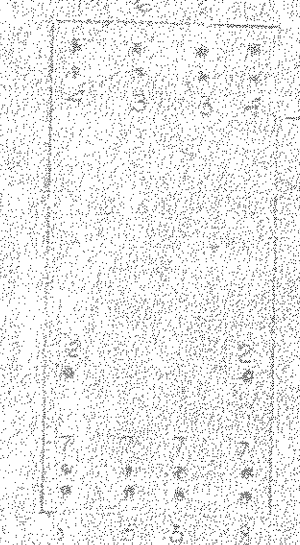



B

REVISIONS

BOUFIPO

1

10-2-0 2.5 120 10-2-0 2.5 120

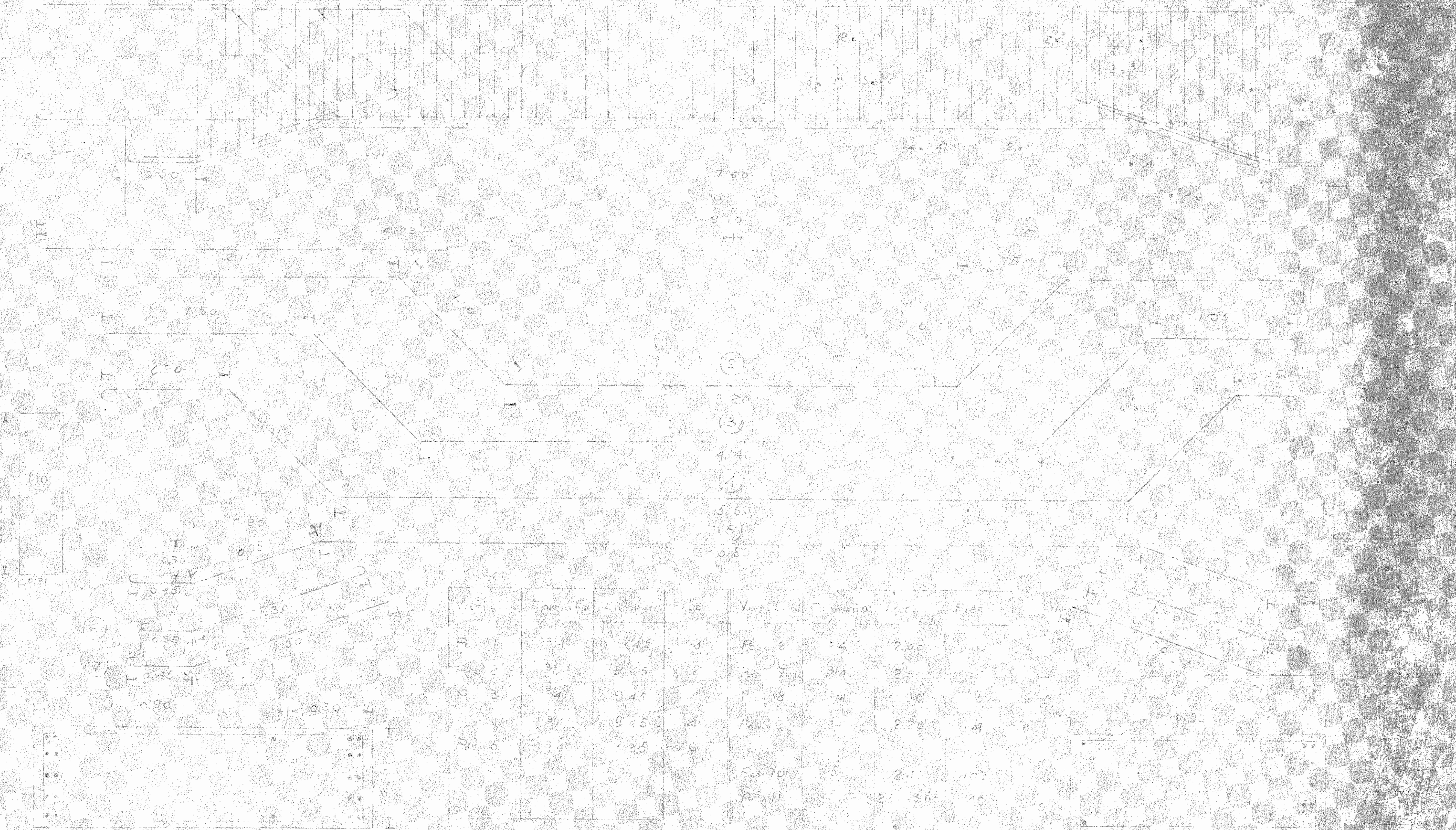

Section	Top Width	Bottom Width	Height
1	7.60	6.00	1.50
2	7.70	6.10	1.50
3	7.80	6.20	1.50
4	7.90	6.30	1.50
5	8.00	6.40	1.50
6	8.10	6.50	1.50
7	8.20	6.60	1.50
8	8.30	6.70	1.50
9	8.40	6.80	1.50
10	8.50	6.90	1.50

7.60  
7.70  
7.80  
7.90  
8.00  
8.10  
8.20  
8.30  
8.40  
8.50

(2)

(3)

Section	Top Width	Bottom Width	Height
1	7.60	6.00	1.50
2	7.70	6.10	1.50
3	7.80	6.20	1.50
4	7.90	6.30	1.50
5	8.00	6.40	1.50
6	8.10	6.50	1.50
7	8.20	6.60	1.50
8	8.30	6.70	1.50
9	8.40	6.80	1.50
10	8.50	6.90	1.50

10  
9  
8  
7  
6  
5  
4  
3  
2  
1

CSE: 10/10

10-2-0 2.5 120  
 10-2-0 2.5 120

Scale 1:10



